

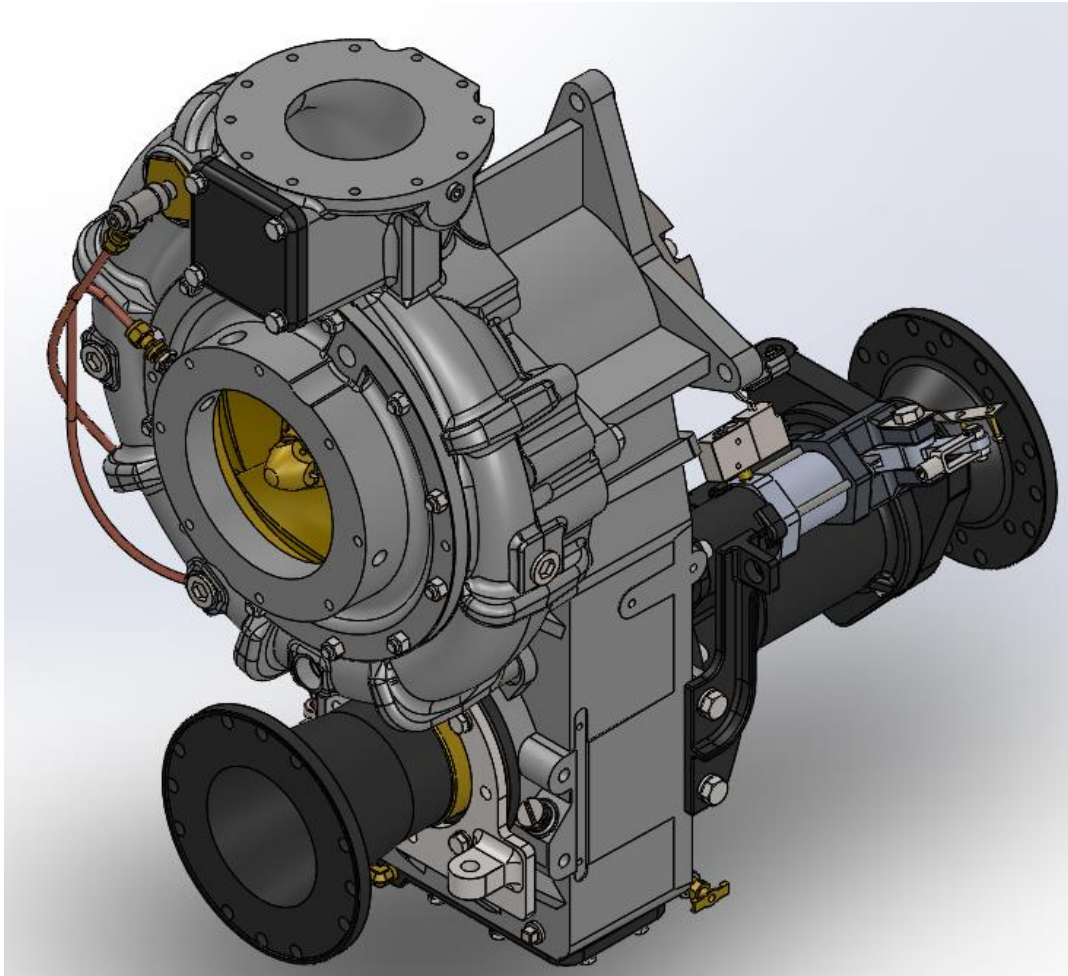

## ***INSTALLATION OF TYPE TSM Fire Pump***



Prepared by: SMS  
Approved by: WAH  
Revised by:

1201062.doc

Revision: 0  
Original release date:6/4/2020  
Revision release date:

## **Important**

### **⚠ WARNING**

Rotating shafts can be dangerous. Clothes, skin, hair, hands, etc. can become snagged or tangled, causing serious injury or death.

Do not work on a driveshaft or pump when the engine is running or without the wheels chocked.

### **⚠ WARNING**

Great care must be taken in the layout of pump drivelines. Interference and driveline vibration must be considered. An experienced installer with knowledge of driveline considerations, proper layout and recommended guidelines should be utilized as well as proper CAD systems for driveline layouts. Installation of the driveline should not occur until a proper analysis is performed by a qualified driveline specialist. W.S. Darley utilizes, can distribute and can train qualified individuals to use the Allison Multiple Joint Driveline Analysis program.

W.S. Darley requires that Power Take Off (PTO) driven pumps have at most 500 radians per second<sup>2</sup> torsional vibration and at most 1000 radians per second<sup>2</sup> inertial drive torsional vibration, as calculated by the Allison Multiple Joint Driveline Analysis program, for a completed driveline installation. A completed driveline installation includes the entire multi-driveshaft assembly from the power source of the PTO output flange to the input flange of the driven pump.

Failure to design and analyze a proper driveline layout could result in severe injury and damage to equipment, including but not limited to: the water pump, the water pump transmission, drive tubes, hanger bearings, u-joint crosses, gears, the rear differential, and the main truck transmission.

### **⚠ WARNING**



Exposed rotating drive-shafts should be guarded.

It is highly recommended by Darley to use safety rings around drive tubes. Especially near connecting u-joint crosses. Such safety rings would be sufficiently attached to the chassis frame and sufficiently strong enough to prevent a broken u-joint assembly from allowing a driveline to slide out from underneath the truck at high speeds while still rotating, causing severe personnel injury. Said safety rings would be larger than the drive tube OD and provide enough clearance for dynamic non-rotational movement of the drivelines through loaded and unloaded conditions, driving operations and where chassis flex may occur.

**U-Joints:**

- Universal joints must always be installed in pairs to transmit uniform rotary motion.
- The operating angles of each universal joint in the pair should be as close to equal as possible.
- The input and output shafts of each universal joint pair may be either parallel, or so located that the centerline of each shaft intersects the midpoint of the shaft connecting each universal joint (intersecting angles).
  - o This arrangement may be required if the coupling shaft between pump and chassis transmission is relatively short, or the engine is mounted with its driveshaft horizontal. Refer to attached drawing DGM1301 for examples of parallel shaft and intersecting angle installations.

***See the appendix of this portion of the manual for the Spicer Driveline Installation Guide (J3311-1-DSSP)***

Prepared by: SMS  
Approved by: WAH  
Revised by:

Revision: 0  
Original release date:6/4/2020  
Revision release date:

## Driveline and Mounting:

Determine the best location for the pump in your chassis.

Remove the driveshafts, and driveshaft hanger bearing and bracket assembly from the chassis.

In some applications it is necessary to move a truck frame cross-member forward or back to provide clearance for the pump. Cross-members are usually riveted to the truck frame. The rivets can be cut with a cold chisel and sledge. The cross-member may be refastened by drilling new holes and bolting them into position.

Universal joints must always be installed in pairs to transmit uniform rotary motion. The operating angles of each universal joint in the pair should be as close to equal as possible. The input and output shafts of each universal joint pair may be either parallel, or so located that the centerline of each shaft intersects the midpoint of the shaft connecting each universal joint (intersecting angles). This arrangement may be required if the coupling shaft between pump and transmission is relatively short, or the engine is mounted with its driveshaft horizontal. Refer to attached drawing DGM1301 for examples of parallel shaft and intersecting angle installations.

Attach rear cross-member support to the pump using 5/8" diameter studs, nuts, and lock washers. Tighten stud locknuts on transmission-bearing bracket only. Omit lock washers on the top side of the cross members, as nuts only will be used to position the pump.

Place the pump/cross-member assembly on the chassis frame at the desired location. Be sure to set cross-member ends on the weld brackets. (See detail drawing DSM0103.)

Measure the angle between the truck transmission shaft centerline and chassis frame (often 4°).

Place metal shims between the cross-member ends, and weld brackets to provide the same angle. C-clamp the ends to the chassis frame rails temporarily.

Suspend the pump so that the pump driveshaft centerline is as close as possible to being inline and parallel to the truck transmission shaft centerline. Example: If the truck transmission is at 4° with horizontal, the pump driveshaft should also be set at 4° with horizontal. This will insure that even if the transmission or pump is offset from each other, the universal joint operating angles will be equal.

Use the top hanger stud nuts, on cross-member (without lock washers) and shims under suction extensions to bring pump driveshaft centerline approximately in line and parallel to the truck transmission shaft. Pump shaft, transmission shaft, and differential shaft should now be at the same angle, relative to horizontal (often 4°). Make adjustment to shims between cross-member, and weld brackets so top nuts bear flat against the angle iron cross member. Establish proper operating angles for the front and rear shafts. Select a position so that when the truck is loaded, the u-joint on the drive shaft will be at the correct operating angle.

The input shaft of the truck differential must be at the same angle with horizontal as the pump driveshaft. This is especially important since the operating angles of this universal joint pair constantly change under load and road conditions, and very often the differential input shaft is offset from the truck centerline. Shimming under the leaf springs can change the differential shaft angle.

Before proceeding further, align the pump drive shaft so that it is parallel to the frame rails. By measuring from the frame flange to the centerline of the pump shaft at both front and rear, check to confirm the pump shaft is parallel to the transmission shaft.

Place mounting brackets into position as shown on detail drawing DGM1302 and securely clamp against side of frames. Attach brackets to the suction extensions with pipe U-bolts.

Drill holes through the side frames and attach the mounting brackets. Note, one mounting bracket is designed to permit truck frame flex without imposing stress on pump extensions. The bracket must be free to pivot as seen in drawing DGM1302.

The pump input and output shafts are supplied with lock on type end yokes sized to match existing driveline components. A slip type-coupling shaft must be supplied front and rear of the pump. See drawing DNM0000 for component numbers or contact your local driveline supplier for assistance.

Prepared by: SMS

Approved by: WAH

Revised by:

Revision: 0

Original release date:6/4/2020

Revision release date:

Keep the following points in mind when positioning the pump and constructing the driveline.

1. Do not exceed recommended universal joint operating angles. Complimentary shaft angles should be equal and as low as possible.
2. Do not exceed universal joint torque limitations.
3. Do not exceed driveshaft speed/length limitations.
4. Yokes on each coupling shaft must be in phase. When in phase the slip yoke lugs (ears) and tube yoke lugs (ears) are in line.
5. Use balanced driveline components to help prevent vibration and to extend the life of drive yokes and other components related to the drive line.

Prepared by: SMS  
Approved by: WAH  
Revised by:

1201062.doc

Revision: 0  
Original release date:6/4/2020  
Revision release date:

**Torque the universal joint bearing cap retaining bolts to the following Dana Spicer Recommendations:**

<b>U-BOLT</b>		<b>CAP &amp; BOLT</b>	
<b>SERIES</b>	<b>RECOMMENDED NUT TORQUE</b>	<b>SERIES</b>	<b>RECOMMENDED BOLT TORQUE</b>
1280	14-17 LB. FT	1650	77-103 LB. FT
1310	14-17 LB. FT	1850	110-147 LB. FT
1330	14-17 LB. FT	1850	110-147 LB. FT
1350	20-24 LB. FT	1910	110-147 LB. FT
1410	20-24 LB. FT	1950	271-362 LB. FT
1480	32-37 LB. FT	2010	102-118 LB. FT
1550	32-37 LB. FT	2050	744- 844 LB. FT
<b>BEARING STRAP</b>		2110	171-197 LB. FT
<b>SERIES</b>	<b>RECOMMENDED BOLT TORQUE</b>	2150	744- 844 LB. FT
SPL90	45-60 LB. FT	2210	260- 298 LB. FT
1210	13-18 LB. FT	<b>BEARING PLATE</b>	
1280	13-18 LB. FT	<b>SERIES</b>	<b>RECOMMENDED BOLT TORQUE</b>
1310	13-18 LB. FT	1610	26-35 LB. FT
1330	13-18 LB. FT	1710	38-48 LB. FT
1350	30-35 LB. FT	1760	38-48 LB. FT
1410	30-35 LB. FT	1810	38-48 LB. FT
1480	55-60 LB.FT	1880	60-70 LB.FT
1550	55-60 LB.FT	<p align="center"><b>New part kits with lockstraps available from Spicer after Spring 1994</b></p>	
1610	55-60 LB.FT		
1710	130-135 LB. FT		
1760	130-135 LB. FT		
1810	130-135 LB. FT	<b>SERIES</b>	<b>RECOMMEND BOLT TORQUE</b>
		1610	17-24 LB. FT
		1710	32-42 LB. FT
		1760	32-42 LB. FT
		1810	32-42 LB. FT
		1880	50-66 LB. FT



**WARNING:** Bearing strap retaining bolts must **NOT** be reused!  
**WARNING:** Self-locking bolts must **NOT** be reused!

Note: The Dana Spicer fastener torque recommendations are per Dana Spicer's literature # 3119-5 DSD 4/94.

Prepared by: SMS  
 Approved by: WAH  
 Revised by:

Revision: 0  
 Original release date:6/4/2020  
 Revision release date:

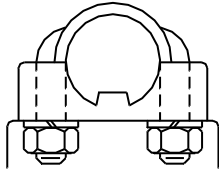

U-BOLT

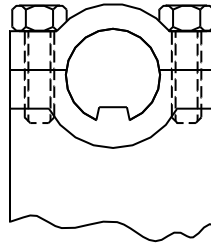

CAP &  
BOLT

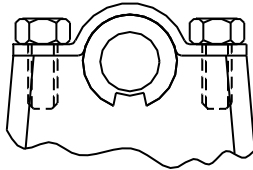

BEARING  
STRAP

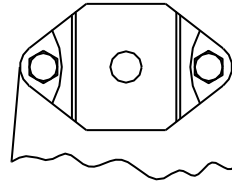

BEARING  
PLATE

Lubricate universal joint cross using a good quality E.P. (extreme pressure) grease meeting N.L.G.I. E.P. Grade 2 specifications. (Consult your local lubricant source for greases that meet this specification.)

**ENGINE COOLING/PUMP HEATER:** Two tapped openings in the pump suction head are provided for circulating engine coolant through the heater jacket/heat exchanger to prevent pump freezing in cold weather, and to aid in engine cooling in warm weather. Use no smaller than a 1/2" heater hose for this connection. See drawing DGS0400. An external heat exchanger should be added to aid in cooling the engine on units that do not have an internal heater jacket/heat exchanger in the suction head.

**PUMP SHIFT INSTALLATION:** For power shift installation, refer to DGS1200 for automatic transmission wiring details.

Prepared by: SMS  
Approved by: WAH  
Revised by:

Revision: 0  
Original release date:6/4/2020  
Revision release date:



**Darley**  
**Pump Division**  
**1051 Palmer St.**  
**Chippewa Falls, WI 54729**  
**715-726-2650**

## **Technical Bulletin on Midship Mounted Fire Pump Drivelines**

1202519

FEB, 25 2016

The driveline torque rating is 19,230 lb-ft (26,072 Nm) – exceeding this torque rating can result in a driveline failure.

Great care must be taken in the layout of pump drivelines. Interference and driveline vibration must be considered. An experienced installer with knowledge of driveline considerations, proper layout and recommended guidelines should be utilized as well as proper CAD systems for driveline layouts. Installation of the driveline should not occur until a proper analysis is performed by either a qualified driveline specialist or W.S. Darley. W.S. Darley utilizes, can distribute and can train qualified individuals to use the Allison Multiple Joint Driveline Analysis program.

W.S. Darley requires that midship driven pumps have at most 500 radians per second<sup>2</sup> torsional vibration, at most 1000 radians per second<sup>2</sup> inertial drive torsional vibration and at most 1000 radians per second<sup>2</sup> inertial coast torsional vibration, as calculated by the Allison Multiple Joint Driveline Analysis program, for a completed driveline installation. A completed driveline installation includes the entire multi-driveshaft assembly from the power source on apparatus transmission output flange to the input flange of the rear axle.

Failure to design and analyze a proper driveline layout could result in severe injury and damage to equipment, including but not limited to: the water pump, the water pump transmission, drive tubes, hanger bearings, u-joint crosses, gears, the rear differential, and the main truck transmission.

Questions can also be directed to our Customer Service Department at  
800-634-7812 or 715-726-2650.



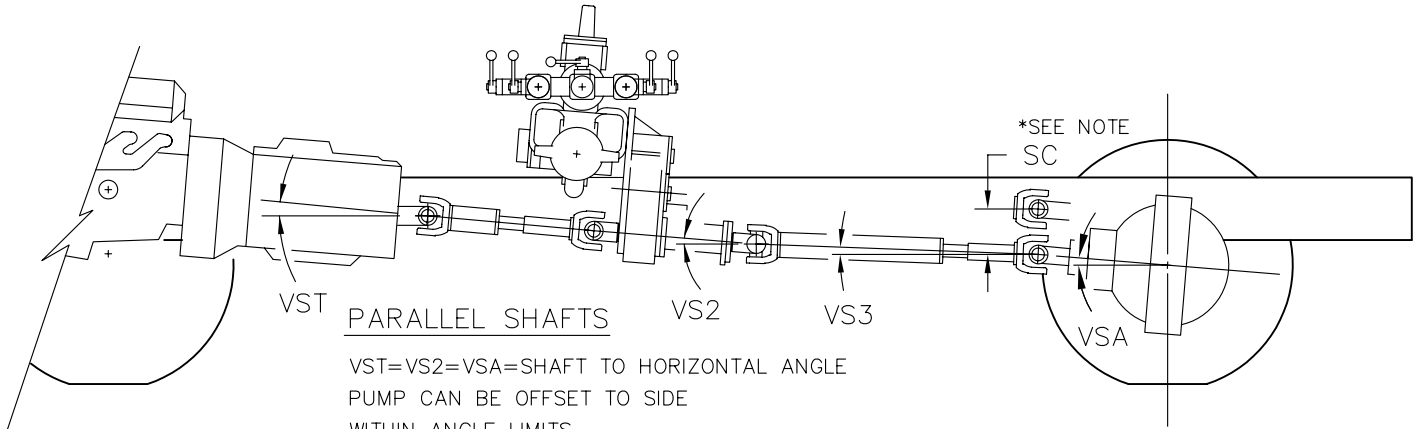
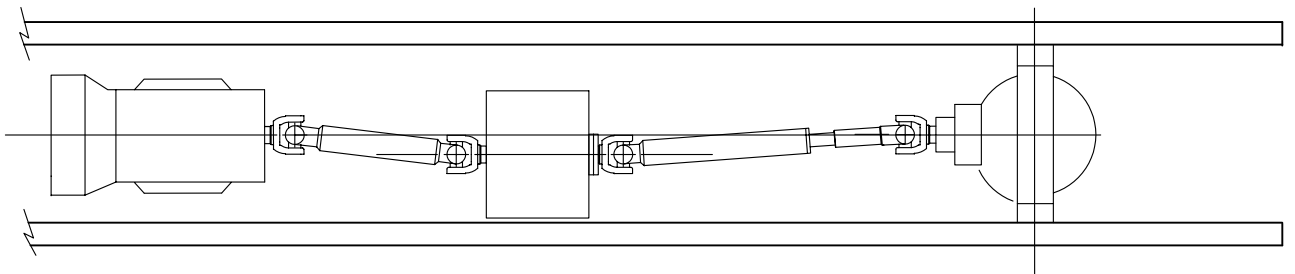

PARALLEL SHAFTS

VST=VS2=VSA=SHAFT TO HORIZONTAL ANGLE  
 PUMP CAN BE OFFSET TO SIDE  
 WITHIN ANGLE LIMITS

\*NOTE: ALLOW FOR SPRING COMPRESSION  
 WHEN SETTING ANGLES SO  
 OPERATING ANGLES ARE WITHIN  
 LIMITS

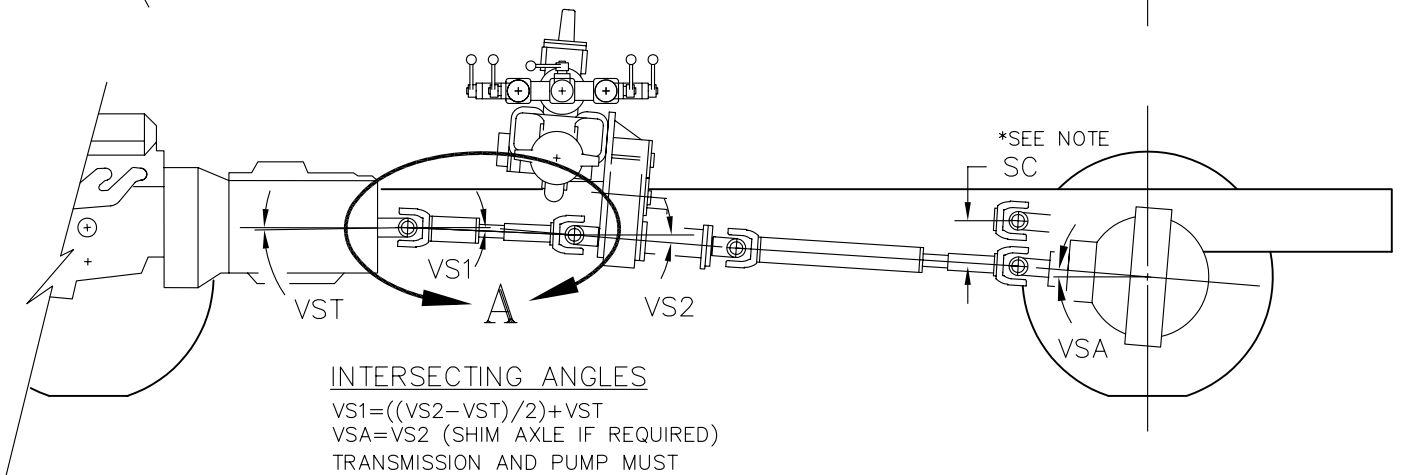
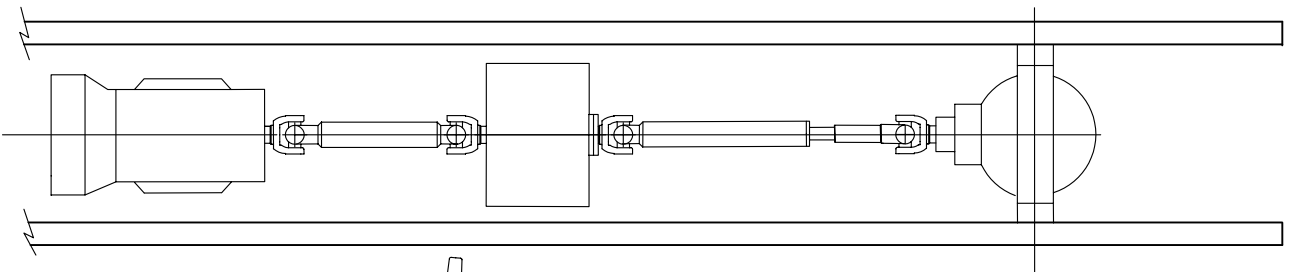

INTERSECTING ANGLES

$VS1 = ((VS2 - VST) / 2) + VST$   
 $VSA = VS2$  (SHIM AXLE IF REQUIRED)  
 TRANSMISSION AND PUMP MUST  
 NOT BE OFFSET FROM  
 ONE ANOTHER

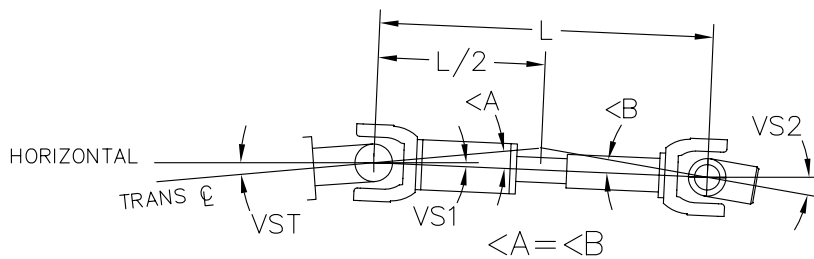

**DETAIL A**

(ANGLES VST, VS1, VS2 RELATIVE TO HORIZONTAL)

DRIVER'S  
SIDE

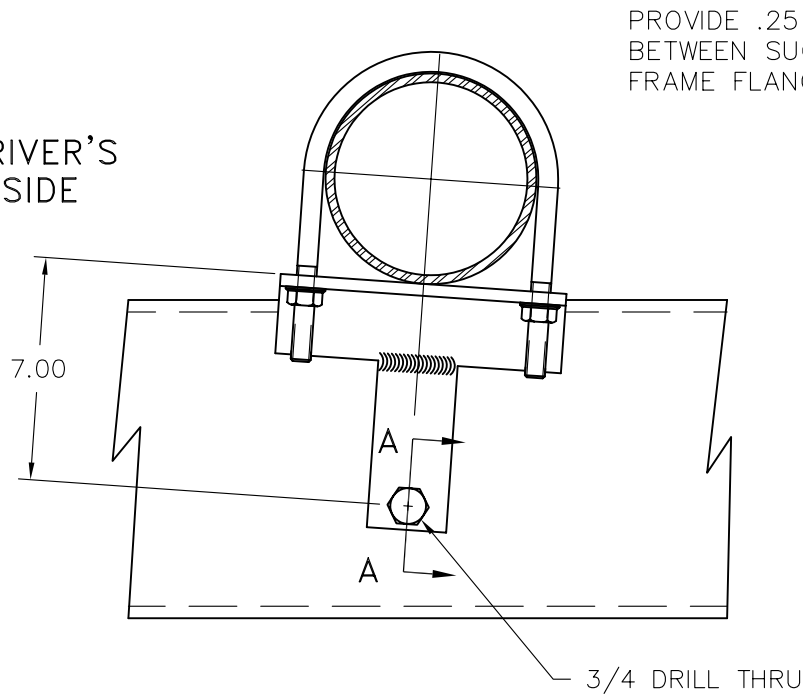

PROVIDE .25 MINIMUM CLEARANCE  
BETWEEN SUCTION ARM AND  
FRAME FLANGE

PASSENGER  
SIDE

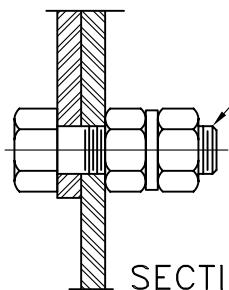
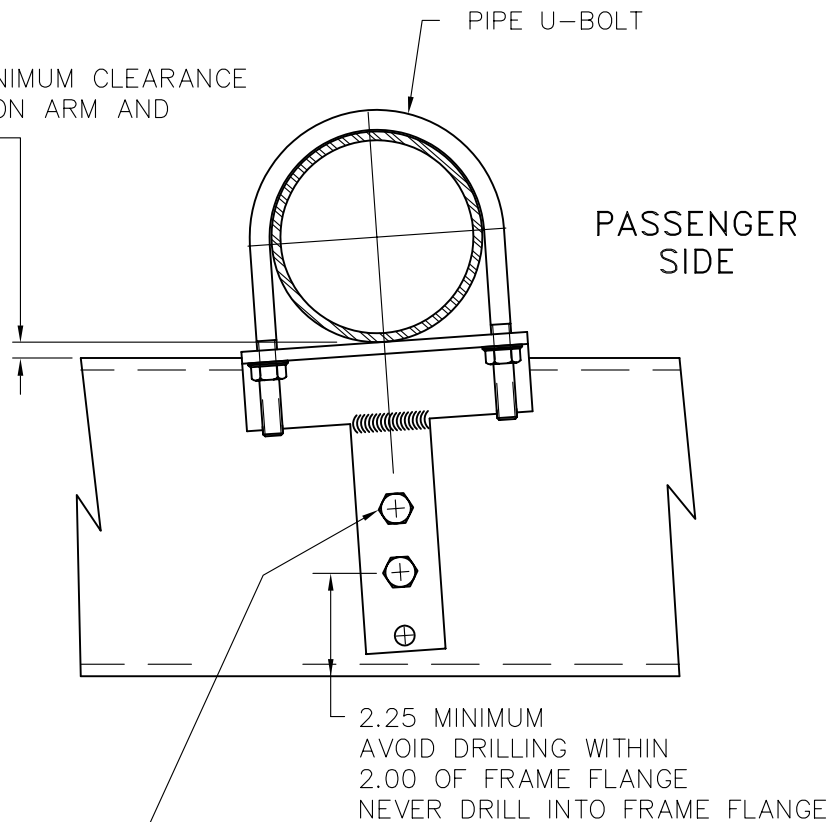

3/4-10NC X 2 1/2 GRADE 5 CAP SCREW  
TEE BRACKET MUST BE FREE TO PIVOT  
TIGHTEN PRIMARY NUT HAND TIGHT  
WHILE HOLDING PRIMARY NUT STATIONARY  
TIGHTEN JAM NUT TO 75-100 FT.LB.

SECTION A-A  
SCALE 1=2

MATERIAL DESCRIPTION:

-

MATERIAL NO.

-

PATTERN NO.

-

THIS DESIGN IS THE PROPERTY OF  
W.S. DARLEY AND CO. - UNAUTHORIZED  
REPRODUCTION IS PROHIBITED

ALL DIMENSIONS IN  
INCHES UNLESS NOTED

DO NOT SCALE PRINT



OLD PART NO.

-

TOLERANCE  
EXCEPT  
AS NOTED

FRAC DIM ±.01  
.00 ±.01  
.000 ±.005  
ANGLES ±1°

DR'N TED

CHKD

TRCD

W.S. DARLEY & CO.  
MELROSE PARK, IL - CHIPPEWA FALLS, WI

DWG - MOUNTING BRKT DETAIL  
AG, HM, JMP, KS, PS

DATE NOV9,1998

SCALE 1/1

DGM1302



YOKE SERIES	TUBE SIZE	SLIP STUB SHAFT ①	TUBE YOKE ②	PUMP YOKE ③	SLIP YOKE ④	YOKE SHAFT (FOR CLOSE COUPLE) ⑤	BEARING KIT ⑥	A	B	C CLOSE COUPLED	D	E
1550	3.00x.095W	PA671 (4-40-821)	PA678 (4-28-377X)	ASSEMBLY: AU01001 [G452A1] (REF. DETAIL A)	PA690 (4-3-1241KX)	PA695 (4-82-371)	PA620 (5-155X)	5.75	28.90	10.31	1.38	4.97
1550	3.50x.095W	PA672 (4-40-761)	PA679 (4-28-307)									
1610	3.50x.095W	PA673 (5-40-451)	4816900(5-28-167)	4813310 (K)	4814201 (5-3-108KX)	PA696 (5-82-871)	4809900 (5-279X)	6.12	29.64	11.25	1.88	5.31
1610	3.50x.134W	4814401 (5-40-1151)	4810800(5-28-627)									
1710	4.00x.134W	PA675 (6-40-711)	4811700 (6-28-347)	4813410 (K)	4813700 (6-3-2741KX)	4813800 (6-82-1251)	4810300 (5-280X)	5.63	28.66	11.42	1.94	6.09
1710	4.50x.134W	PA676 (6-40-631)	PA682 (6-28-407)									
1760	4.00x.134W	PA675 (6-40-711)	PA683 (6.3-28-17)	4813510 (K)	PA693 (6.3-3-41KX)	PA698 (6.3-82-21-13)	4810600 (5-407X)	6.00	29.40	13.66	1.94	7.00
1760	4.50x.134W	PA676 (6-40-631)		SEE NOTE 3. (H)								
1810	4.50x.134W	PA677 (6.5-40-201)	PA684 (6.5-28-117)	4813610 (K)	PA694 (6.5-3-1431KX)	PA699 (6.5-82-451-8)	PA633 (5-281X)	5.88	29.16	13.46	1.94	7.55

DARLEY NO. (SPICER NO.)

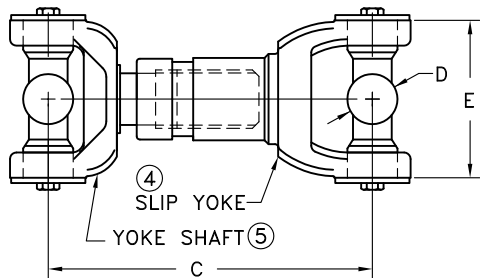

CLOSE COUPLED SHAFT

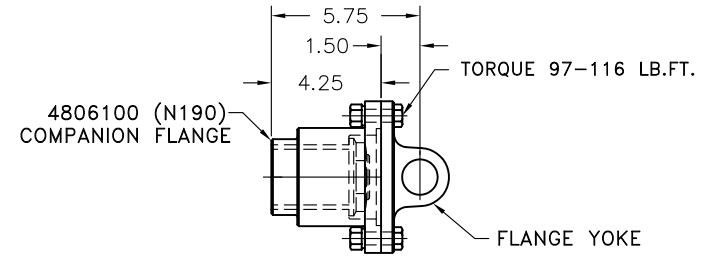
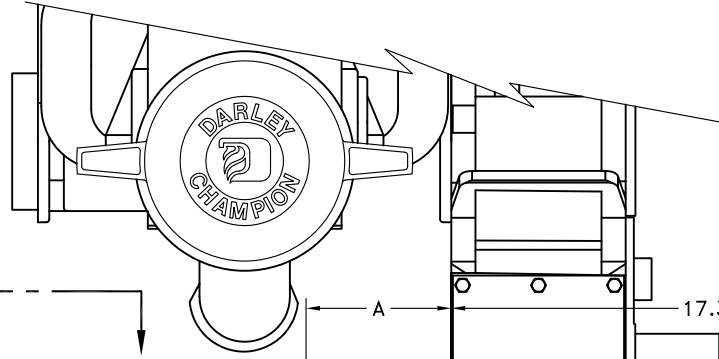

1550 SERIES ASSEMBLY - AU01001 (G452A1)  
1480 SERIES ASSEMBLY - AU01002 (G452A2)

DETAIL A

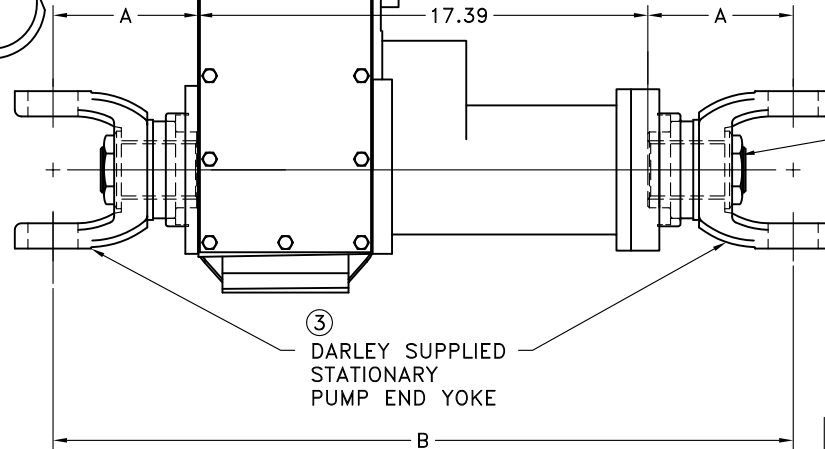
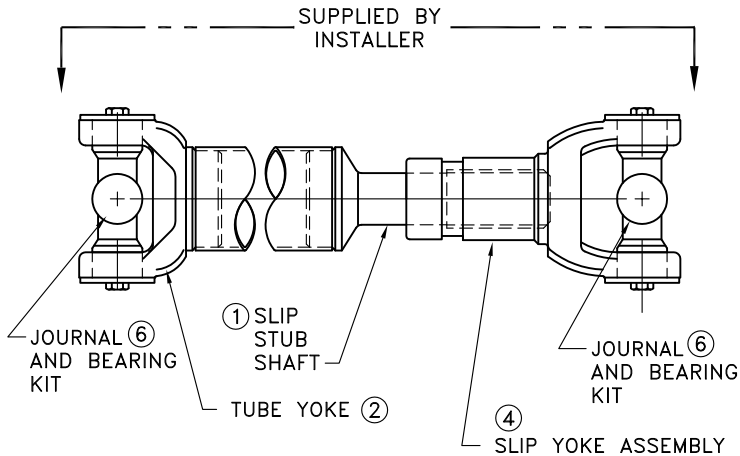

1 3/4-12 NUT  
4814600 (PA815)  
TORQUE 150-200 LB.FT.

NOTES:

- REFERENCE DIMENSION 'B' IS FOR ALL CHAMPION PUMPS WHICH USE THE 'N' STYLE GEAR BOX [EM-LDM-N-PSM]
- 1810 SERIES JOINTS WILL NOT SWING UNDER CASING OF 'N' PUMP FORWARD OF GEAR CASE
- 1760 SERIES JOINTS REQUIRE SPECIAL YOKE KIT KA00051 TO SWING UNDER CASING OF 'N' PUMP FORWARD OF GEAR CASE (H)



2004-301 (K)	04FEB05	UPDATED TO YOKE ASSY
(L)	16JUL02	UPDATED TO NEW GEARCASE
(H)	11FEB00	REVISION (2000-65)
	JUL11,94	REVISION (94-60)
	DEC15,92	REVISION (92-121)

PART NO.	DATE	CHANGE
TOLERANCE EXCEPT AS NOTED		
FRAC DIM ±.01		
.000 ±.005		
ANGLES ±1°		
W.S. DARLEY & CO. MELROSE PARK, IL - CHIPPEWA FALLS, WI		
DRIVELINE DETAIL SPICER LOCKON YOKE		
DR'N SEITZ	DATE FEB22,91	DNM0000
CHKD	SCALE 1/4	
TRCD		

MATERIAL:	OLD PART NO. N188	DO NOT SCALE PRINT
THIS DESIGN IS THE PROPERTY OF W.S. DARLEY AND CO. - UNAUTHORIZED REPRODUCTION IS PROHIBITED	ALL DIMENSIONS IN INCHES UNLESS NOTED	

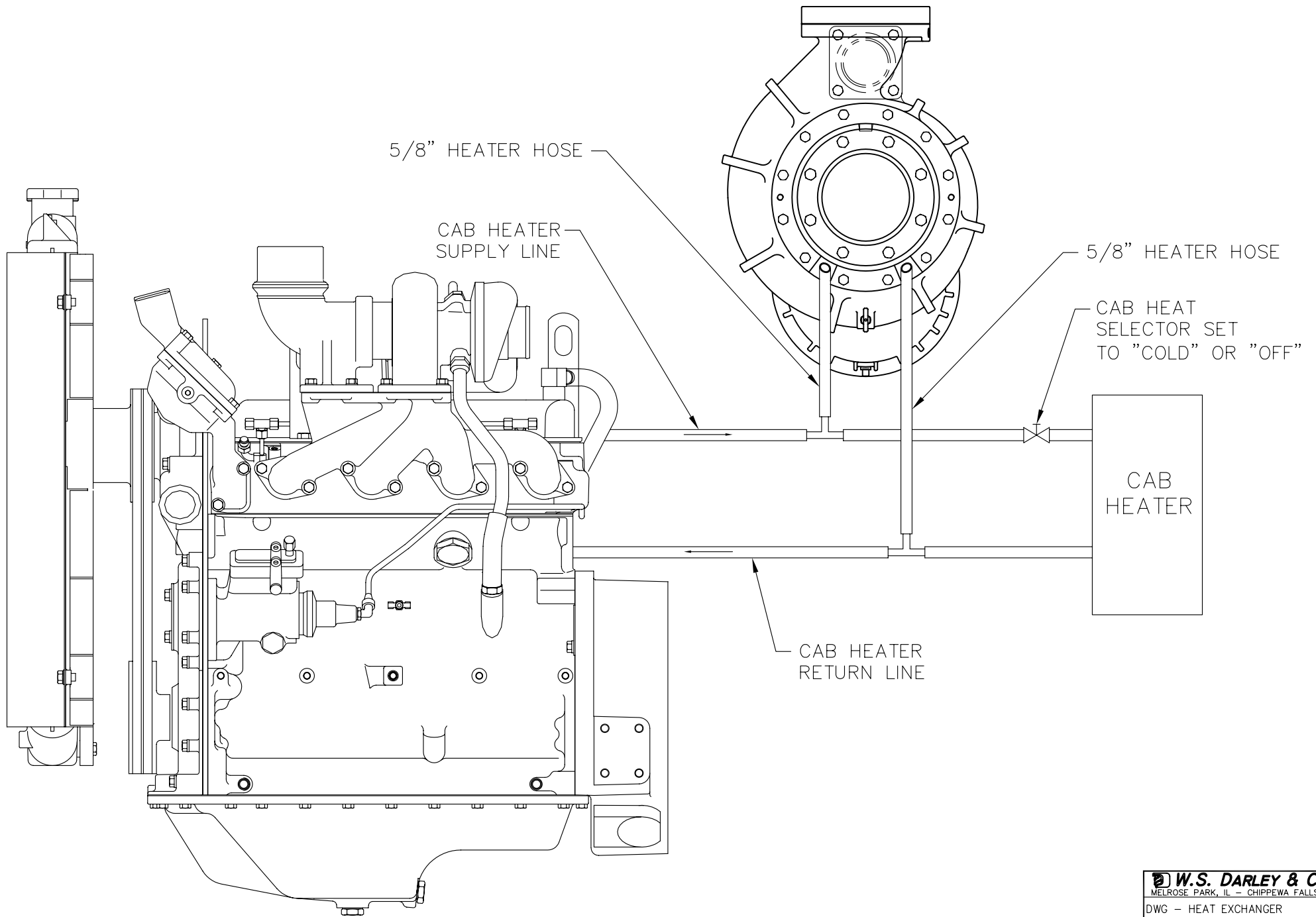

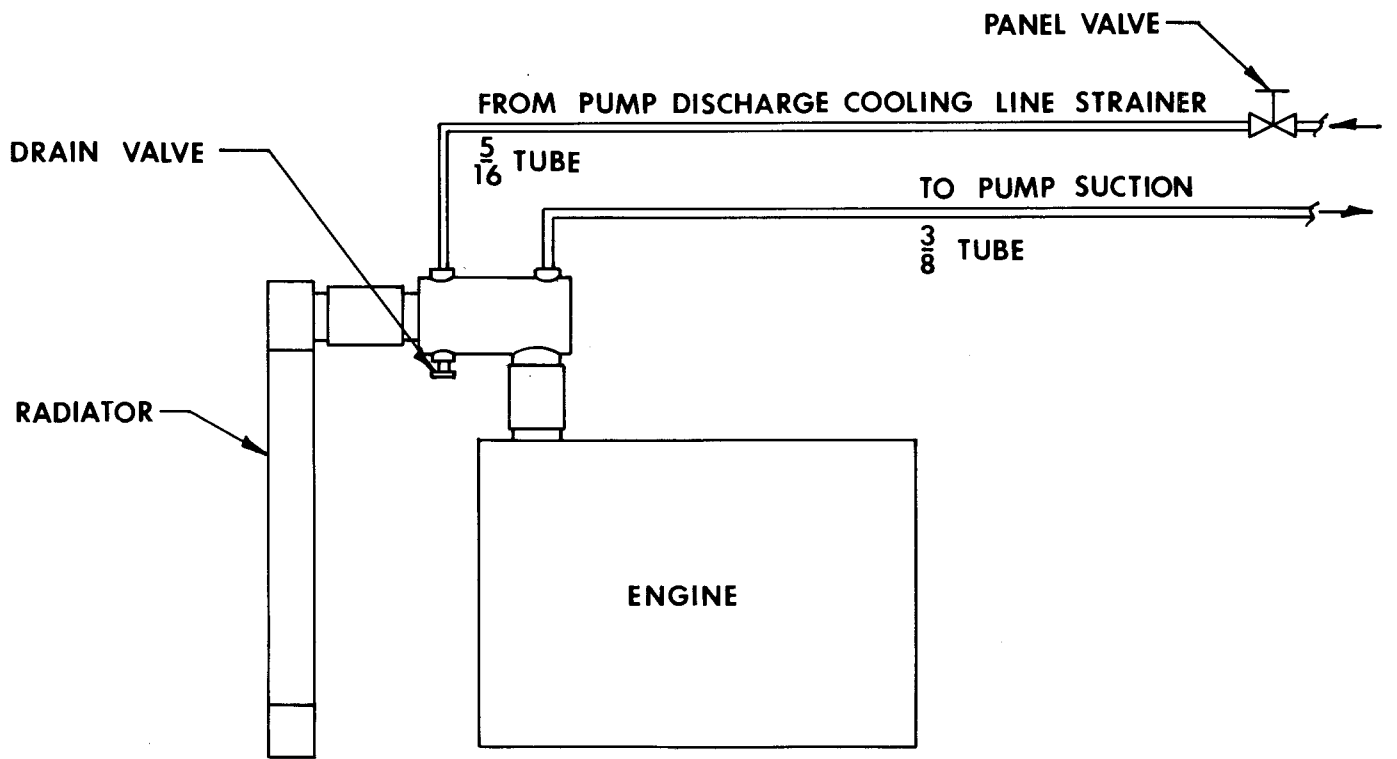

**R592 HEAT EXCHANGER**

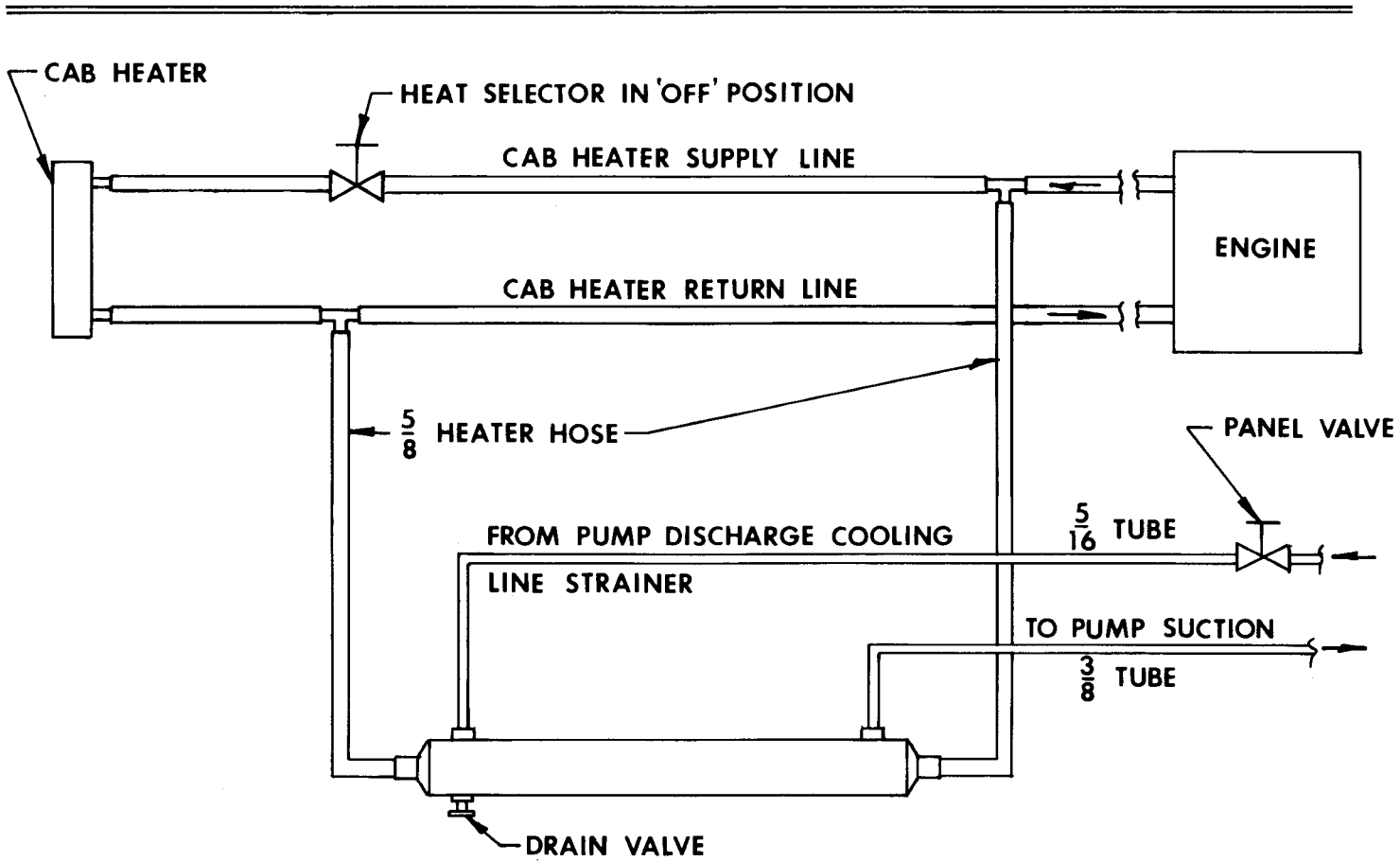

**F618 HEAT EXCHANGER**

# REVISIONS

SYM.	DATE	BY	REVISION
C	22FEB19	PWS	UPDATED TO 5TH GENERATION

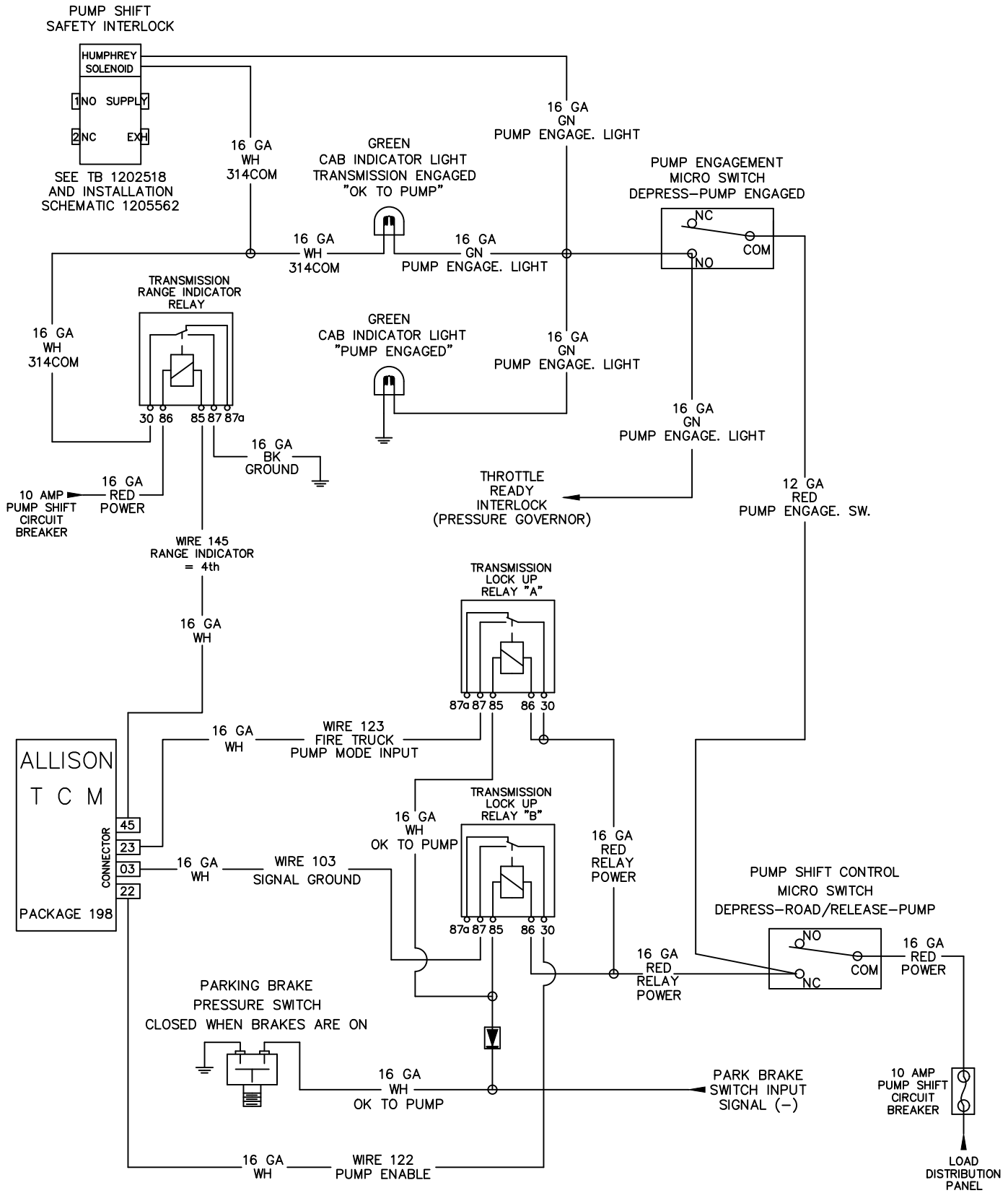

## ELECTRICAL SCHEMATIC ALLISON 5th GENERATION PUMP ENGAGEMENT



**W.S. Darley & Co.**  
APPARATUS DIVISION  
920 KURTH ROAD  
CHIPPEWA FALLS, WISCONSIN 54729  
1-715-726-2645

DWG BY SCHULTZ	SCALE NONE	REV C
DATE 5-25-17	JOB NO.	DWG. NO. DGS1200

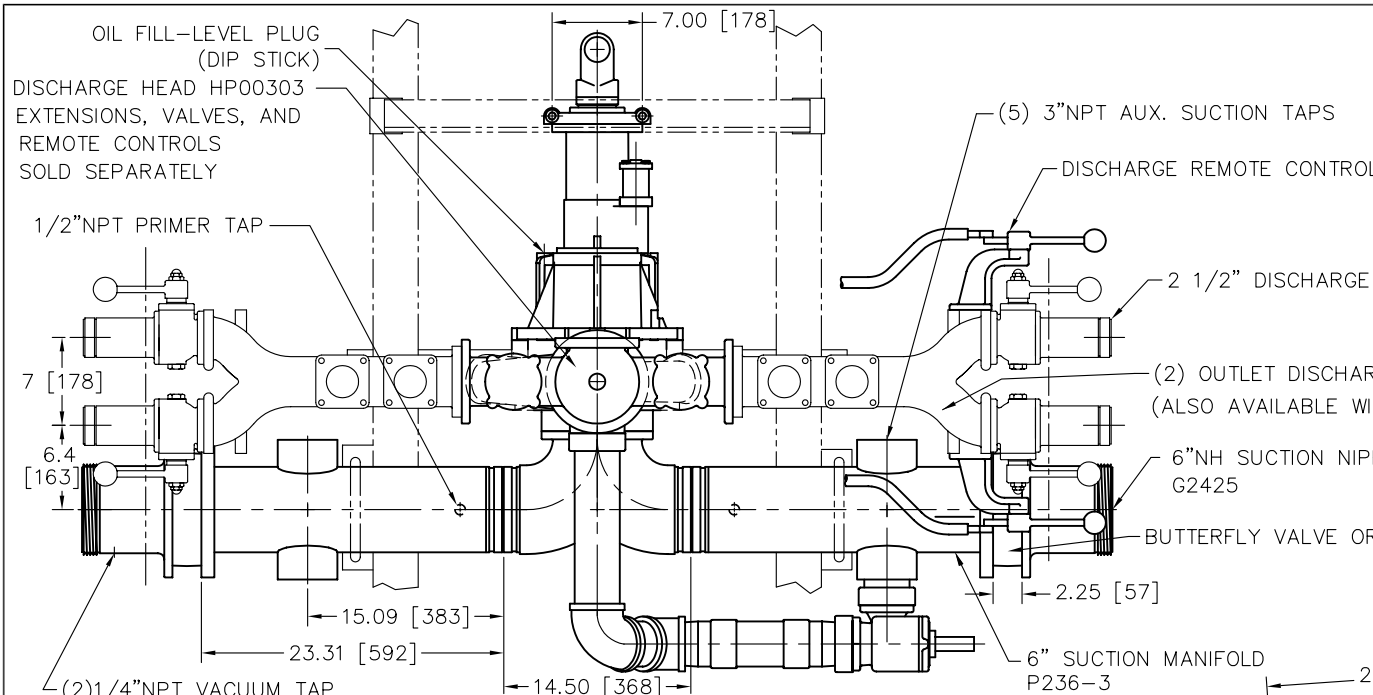

BODY PANEL DIMENSIONS			
BODY WIDTH	DE		
70	[1778]	20	[508]
72	[1829]	21	[533]

YOKE SERIES	A	B	C-C
1550	5.75 [146]	28.90 [734]	7.39 [188]
1610	6.12 [155]	29.64 [753]	7.02 [178]
1710	5.63 [143]	28.66 [728]	7.52 [191]

70" BODY WIDTH SHOWN

SEE DRAWING N188 FOR DRIVELINE PART DETAILS

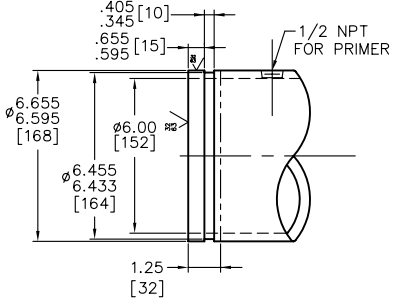

DETAIL FOR 6" VICTAULIC GROOVE  
1=4 SCALE

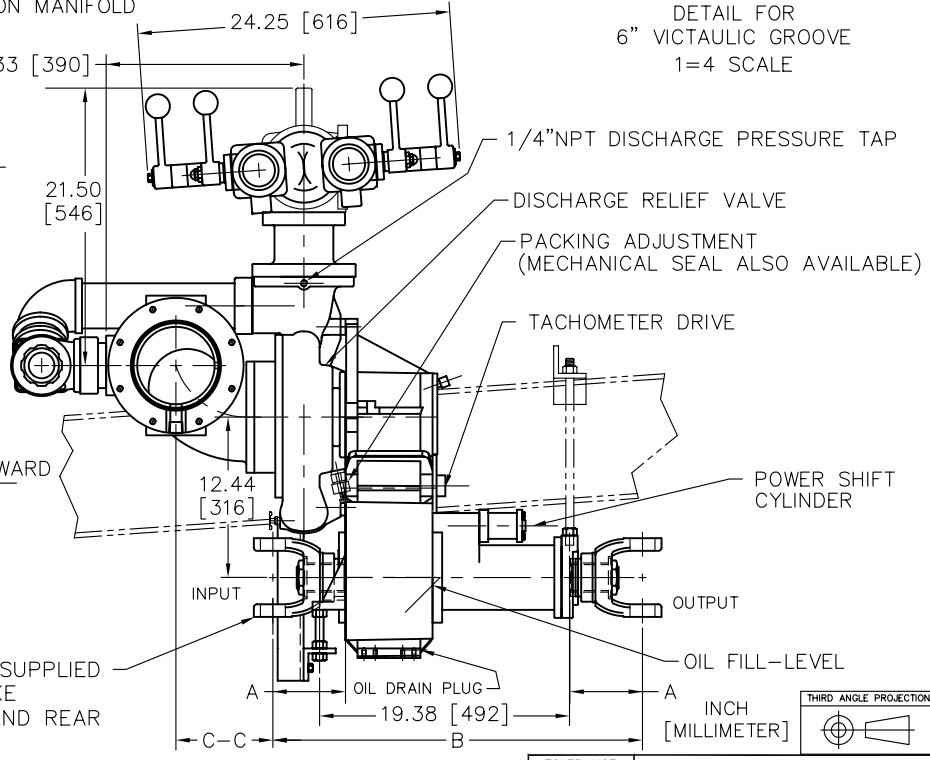
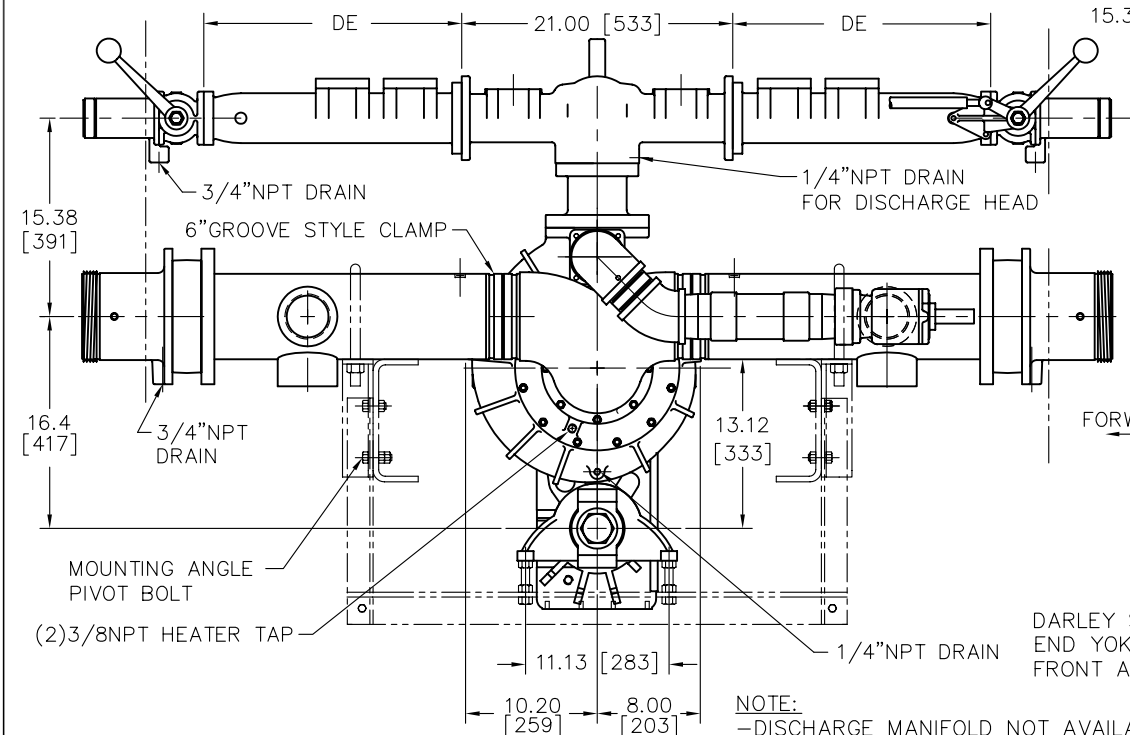

**NOTE:**  
 -DISCHARGE MANIFOLD NOT AVAILABLE FOR PUMP REAR  
 -FOR PUMP REAR, PUMP CASING MUST BE ROTATED 30 DEGREES  
 -NET WEIGHT: 920LBS [414 KG]

LTR	DESCRIPTION	DATE	CHG NO.	APPR'D
E	UPDATED TO REVISED GEARCASE	27APR2000	-	TED
D	SEE HISTORICAL COPY	4/7/99	-	DLL

TOLERANCE EXCEPT AS NOTED  
 FRAC DIM ±.01  
 DEC DIM ±.01  
 ANGLES ±1°

W.S. DARLEY & CO.  
 MELROSE PARK, IL - CHIPPEWA FALLS, WI

DWG - PSM, PUMP FORWARD  
 DIMENSIONAL

OLD PART NO. P238

DR'N TED  
 CHKD  
 TRCD

DATE JAN17,95  
 SCALE 1/8

**DPD0600**

THIS DESIGN IS THE PROPERTY OF W.S. DARLEY AND CO. - UNAUTHORIZED REPRODUCTION IS PROHIBITED

ALL DIMENSIONS IN INCHES UNLESS NOTED

DO NOT SCALE PRINT



NOTES:  
 1) ONLY SHIFT PUMP WHEN DRIVELINE IS NOT SPINNING  
 2) APPROXIMATE WEIGHT: 506 LBS [229 KG]

ASSEMBLIES SHOWN:  
 CAST IRON PUMP - PT01000  
 TRANSMISSION - TM00238  
 CAST IRON GEAR CASE - 1804204  
 INPUT FLANGE - 4813410  
 OUTPUT FLANGE - 4813410  
 TRANSMISSION COOLER - AM00401  
 TRANSMISSION COOLER - AM00403  
 GEAR RATIO 2.12:1 - KR07701  
 RV FLANGE - YF00601  
 PUMP SHIFT - AH00403  
 NO BRAKE - AB00403  
 SHIFT INTERLOCK - AH00600

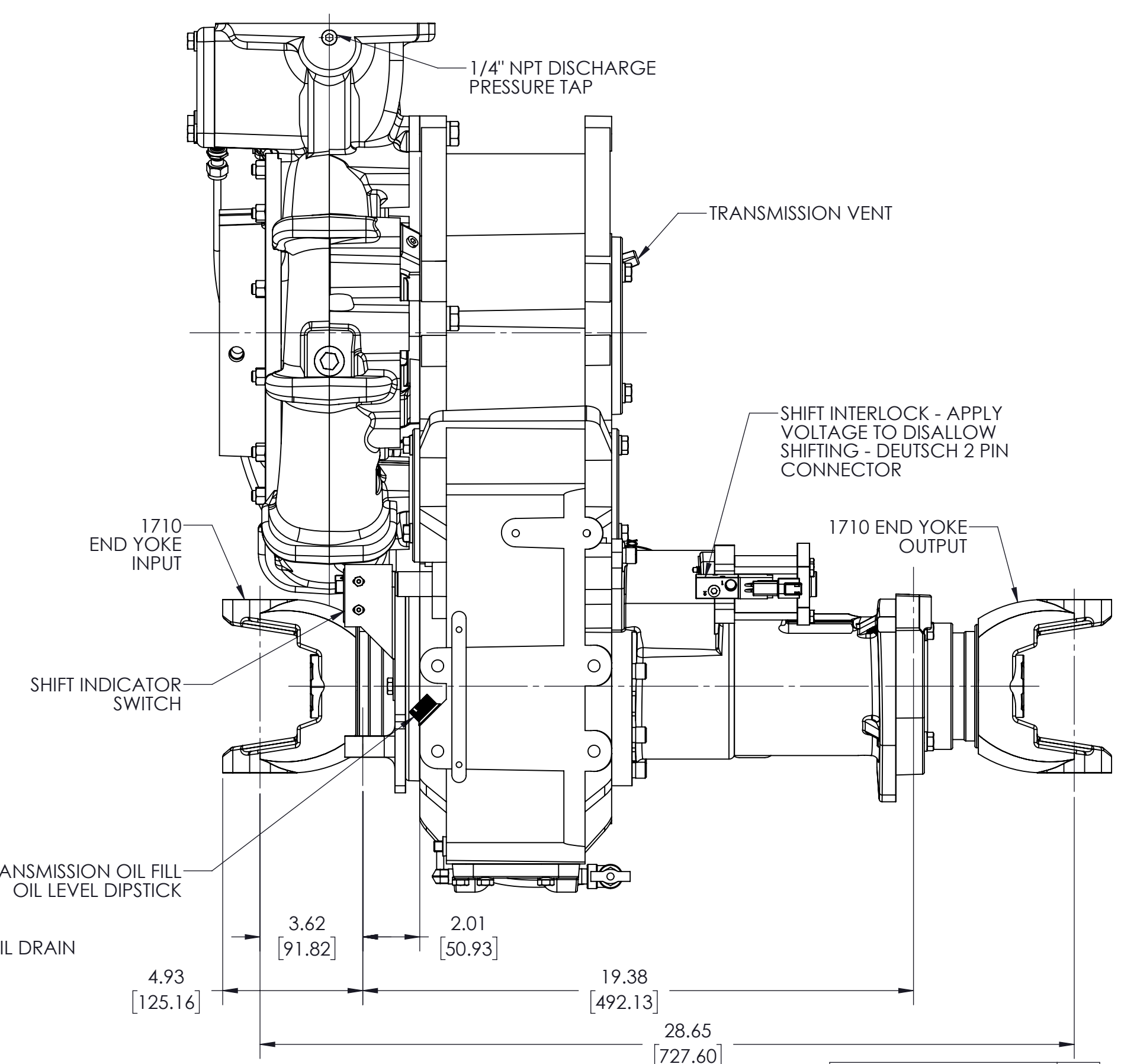
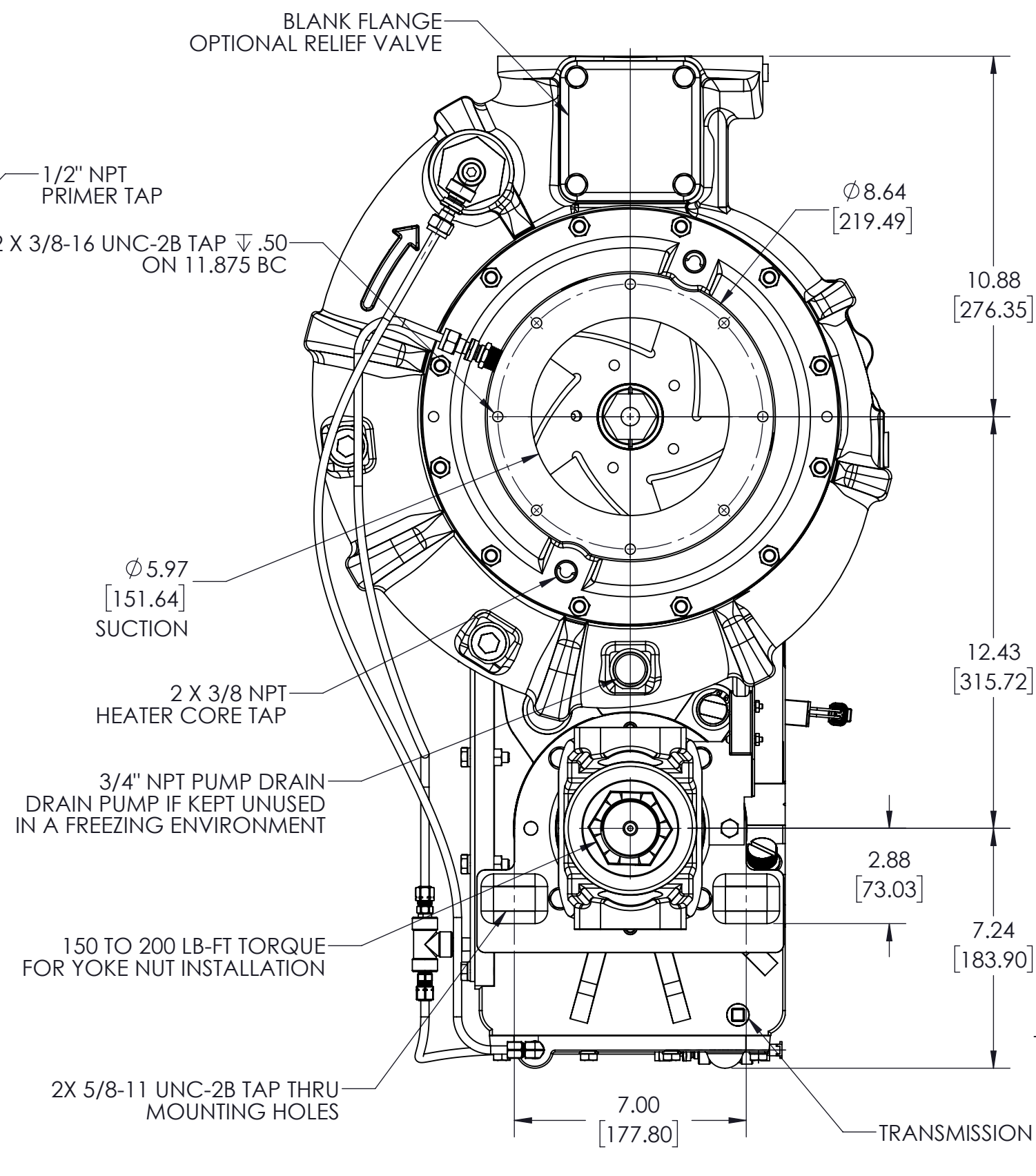
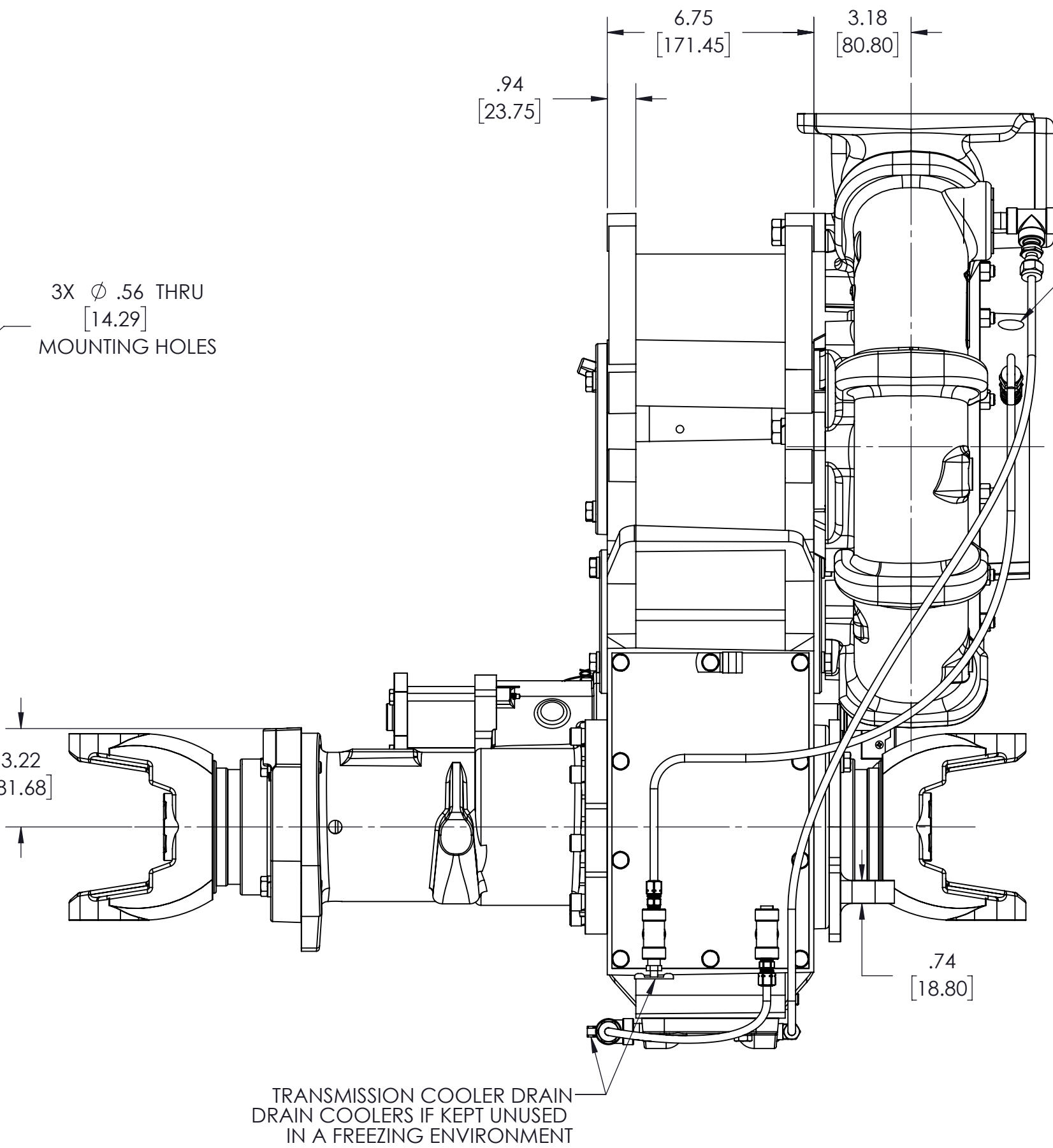
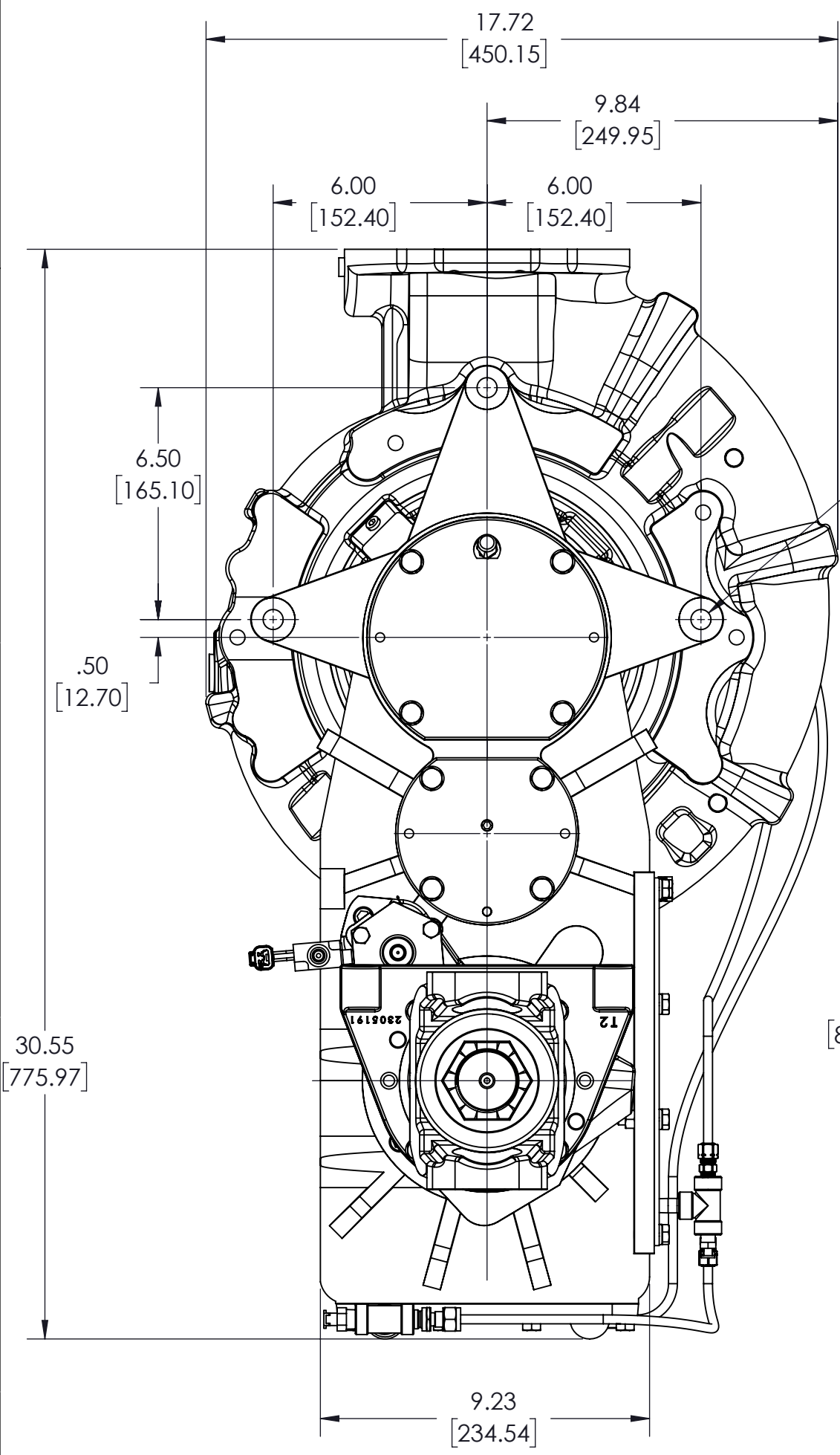
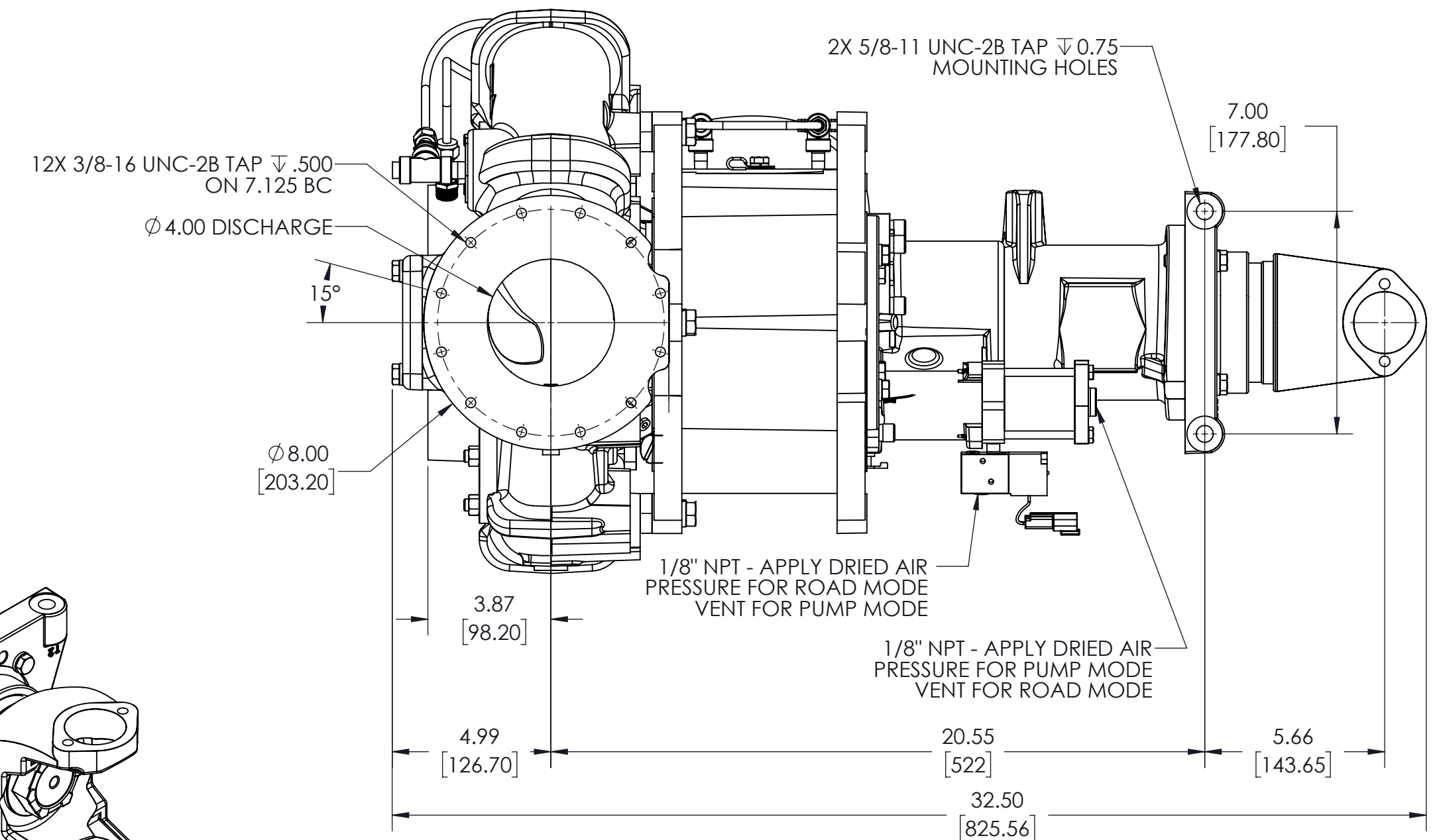
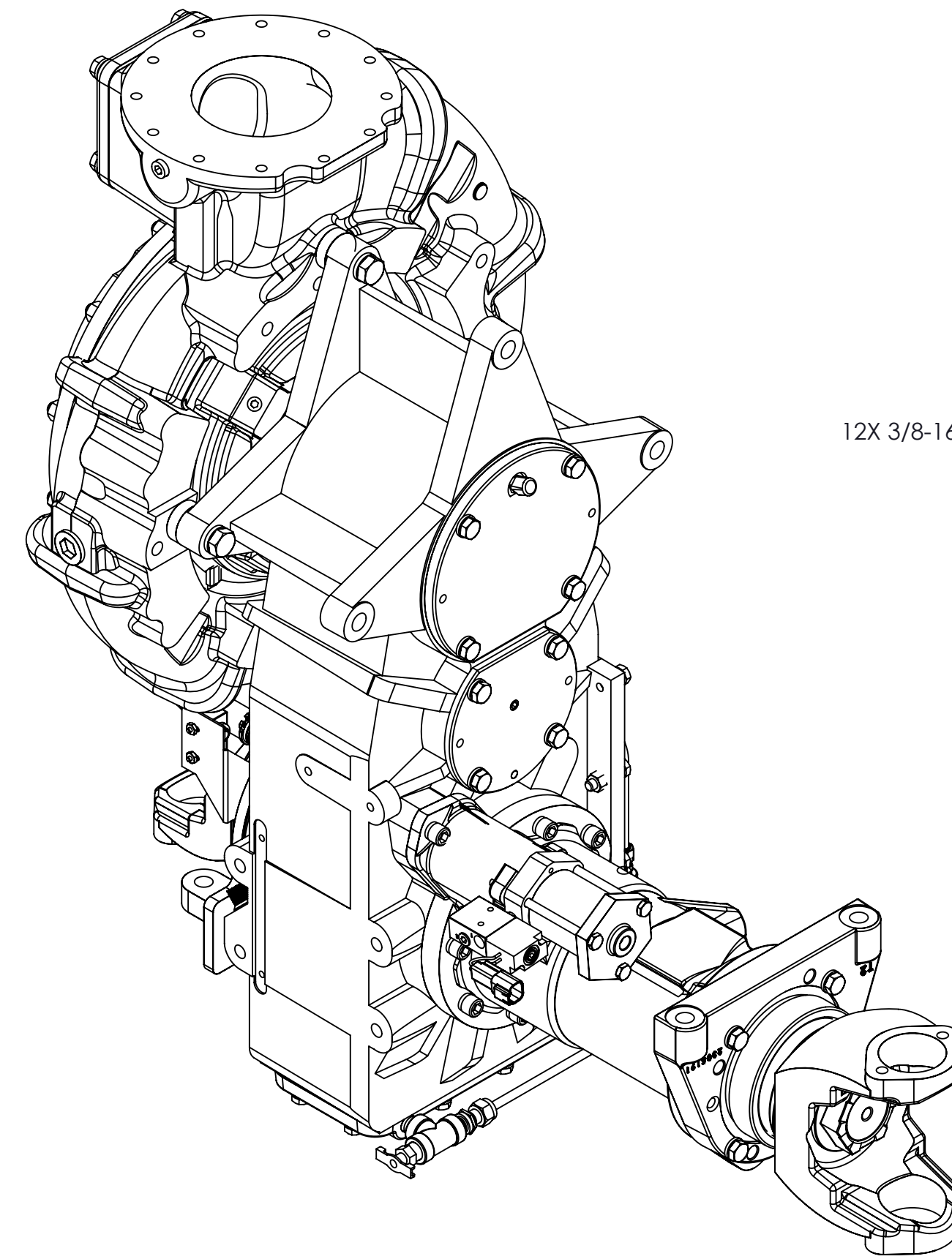
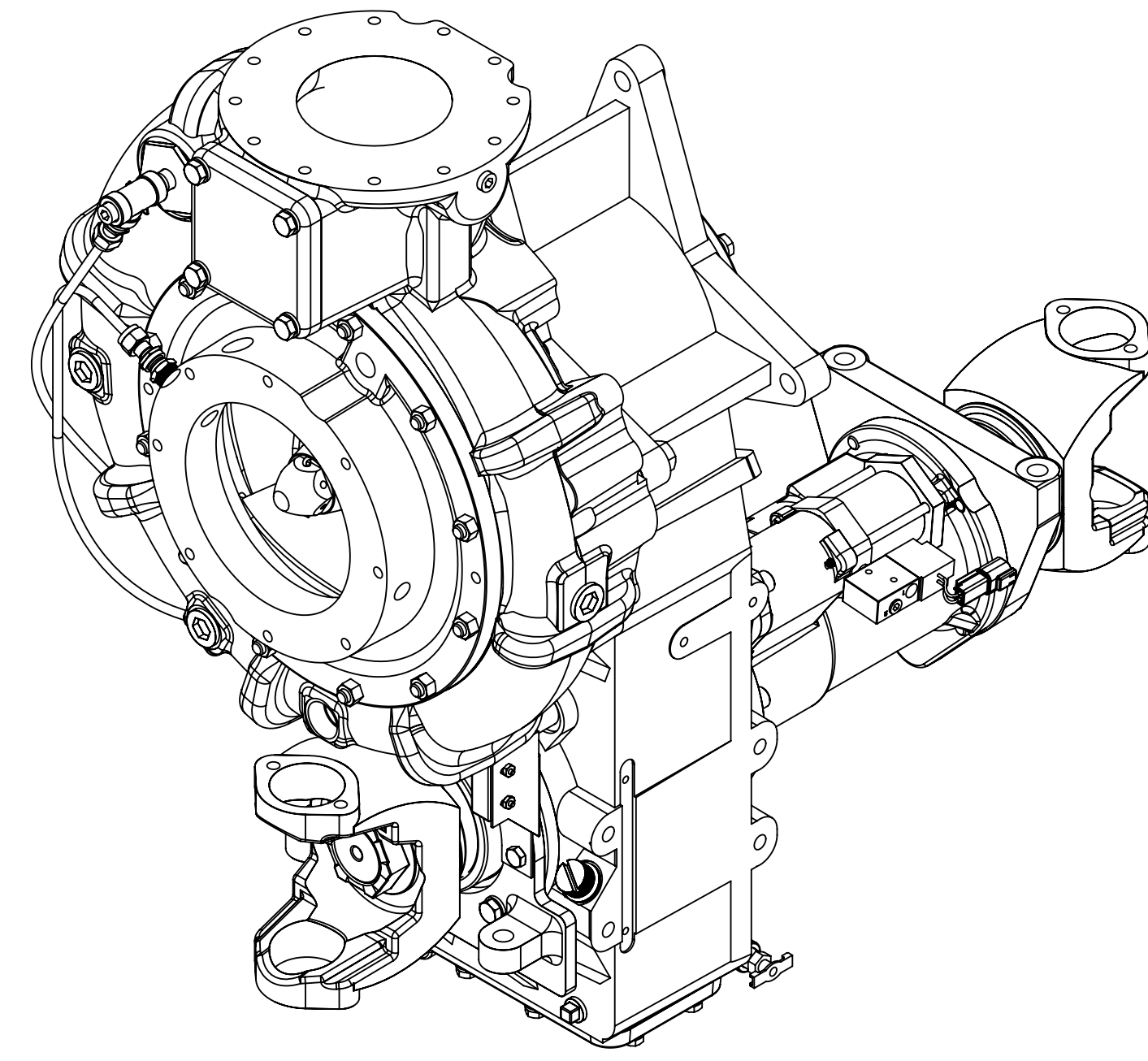

THIRD ANGLE PROJECTION		MODEL	SHEET
INCH [MILLIMETER]		DTD1001	1/1 D
REMOVE SHARP EDGES	OLD PART NO.	TOLERANCE EXCEPT AS NOTED .000 ±.03 .000 ±.010 ANGLES ±1	
MATERIAL DESCRIPTION	MATERIAL NO.	DWG - TSM, PUMP FORWARD 1710 YOKES, NO MANIFOLDS	
THIS DESIGN IS THE PROPERTY OF WS DARLEY CO. UNAUTHORIZED REPRODUCTION IS PROHIBITED	ALL DIMENSIONS IN INCHES UNLESS NOTED	DRWN SMS	DATE: 4/22/2020
DO NOT SCALE PRINT		CKHD WAH	SCALE: 1:4
		TRCD	DTD1001

NOTES:  
 1) ONLY SHIFT PUMP WHEN DRIVELINE IS NOT SPINNING  
 2) APPROXIMATE WEIGHT: 557 LBS [253 KG]

ASSEMBLIES SHOWN:  
 CAST IRON PUMP - PT01000  
 TRANSMISSION - TM00238  
 CAST IRON GEAR CASE - 1804204  
 INPUT FLANGE - 4816811  
 OUTPUT FLANGE - 4816810  
 TRANSMISSION COOLER - AM00401  
 TRANSMISSION COOLER - AM00403  
 GEAR RATIO 2.12:1 - KR07701  
 RV FLANGE - YF00601  
 PUMP SHIFT - AH00403  
 NO BRAKE - AB00403  
 SHIFT INTERLOCK - AH00600  
 SUCTION - KC02500  
 DISCHARGE FLANGE - YF00141

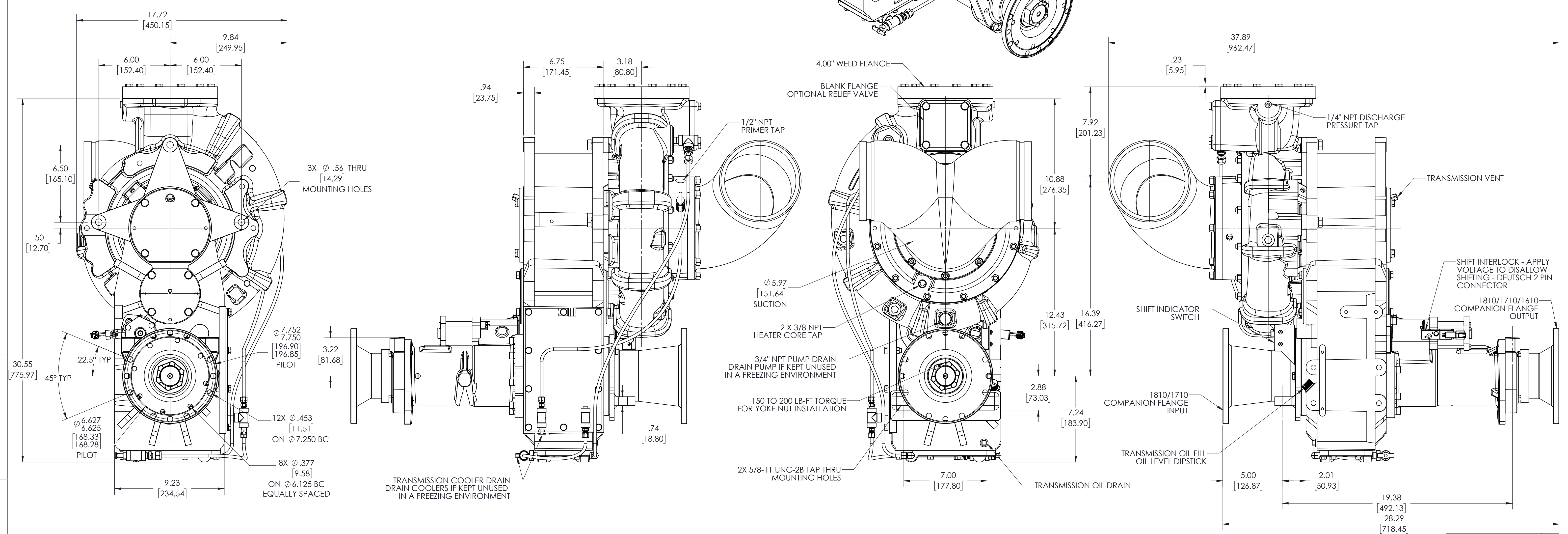
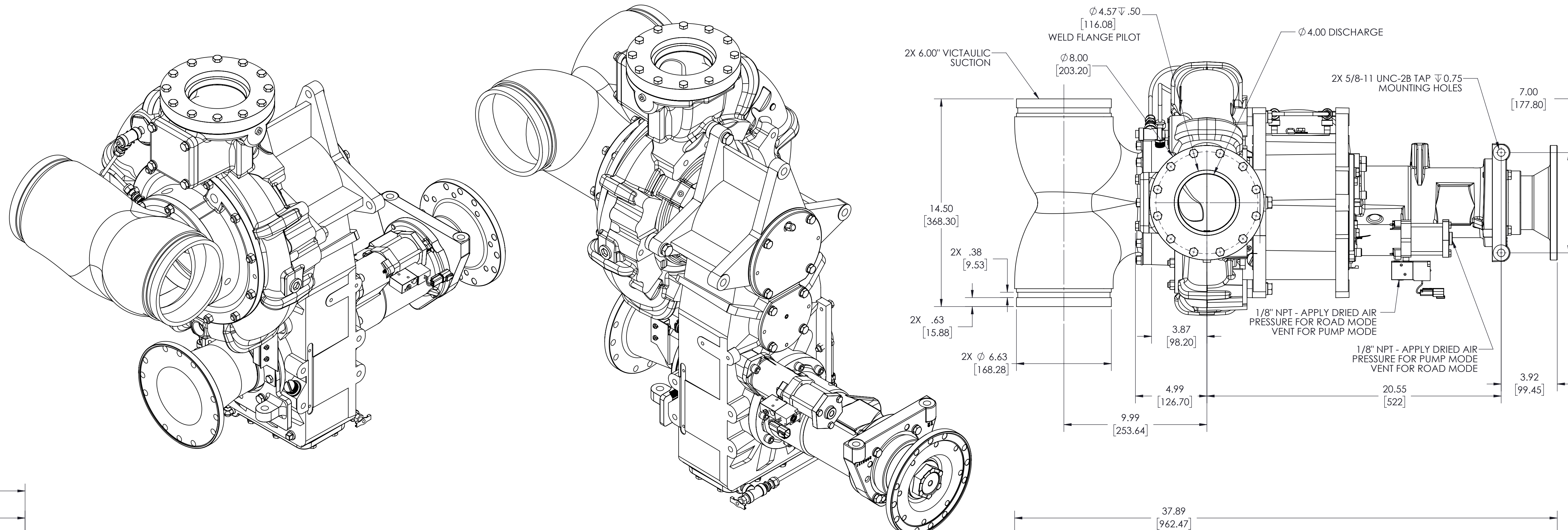

THIRD ANGLE PROJECTION		MODEL	SHEET
OLD PART NO.		DTD1002	1/1
TOLERANCE EXCEPT AS NOTED .00 ±.03 .000 ±.010 ANGLES ±1		<b>Darley</b> ITASCA, IL CHIPPewa FALLS, WI	
DWG - TSM, PUMP FORWARD COMP FLANGES, SWEPT TEE		DRWN	SMS
DATE: 4/22/2020		CKHD	WAH
SCALE: 1:4		DTD1002	

REMOVE SHARP EDGES  
 MATERIAL DESCRIPTION  
 558.02 LBS  
 THIS DESIGN IS THE PROPERTY OF  
 WS. DARLEY CO. - UNAUTHORIZED  
 REPRODUCTION IS PROHIBITED

INCH [MILLIMETER]  
 MASS  
 ALL DIMENSIONS IN INCHES UNLESS NOTED  
 DO NOT SCALE PRINT

NOTES:  
 1) ONLY SHIFT PUMP WHEN DRIVELINE IS NOT SPINNING  
 2) APPROXIMATE WEIGHT: 585 LBS [265 KG]

ASSEMBLIES SHOWN:  
 CAST IRON PUMP - PT01002  
 TRANSMISSION - TM00237  
 CAST IRON GEAR CASE - 1804204  
 INPUT FLANGE - 4816811  
 OUTPUT FLANGE - 4813410  
 TRANSMISSION COOLER - AM00401  
 TRANSMISSION COOLER - AM00403  
 GEAR RATIO 2.12:1 - KR07701  
 RV FLANGE - YF00601  
 PUMP SHIFT - AH00117  
 PUMP SHIFT - AH00110  
 NO BRAKE - AB00403  
 SHIFT INTERLOCK - AH00600  
 SUCTION EXT - KC02600  
 SUCTION TEE - KC2501  
 DISCHARGE FLANGE - YF00142

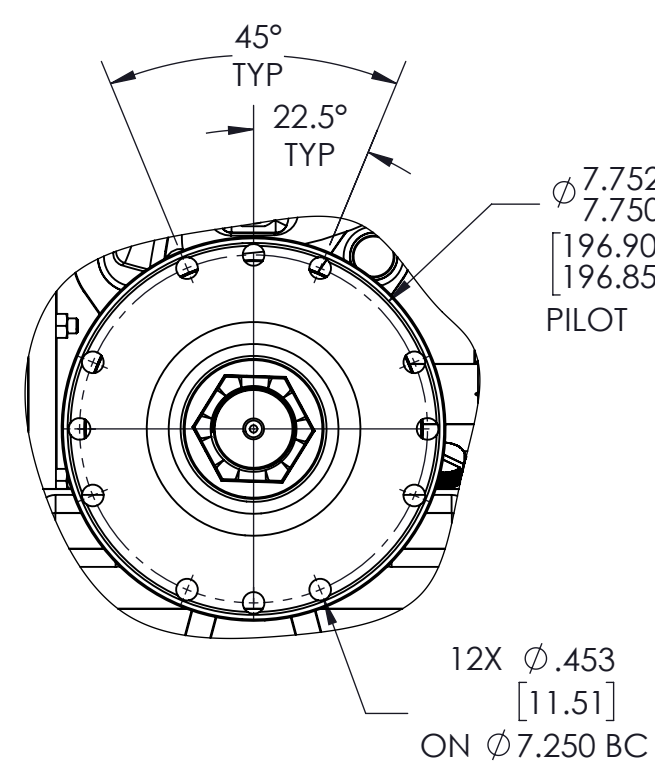

COMPANION FLANGE DETAIL

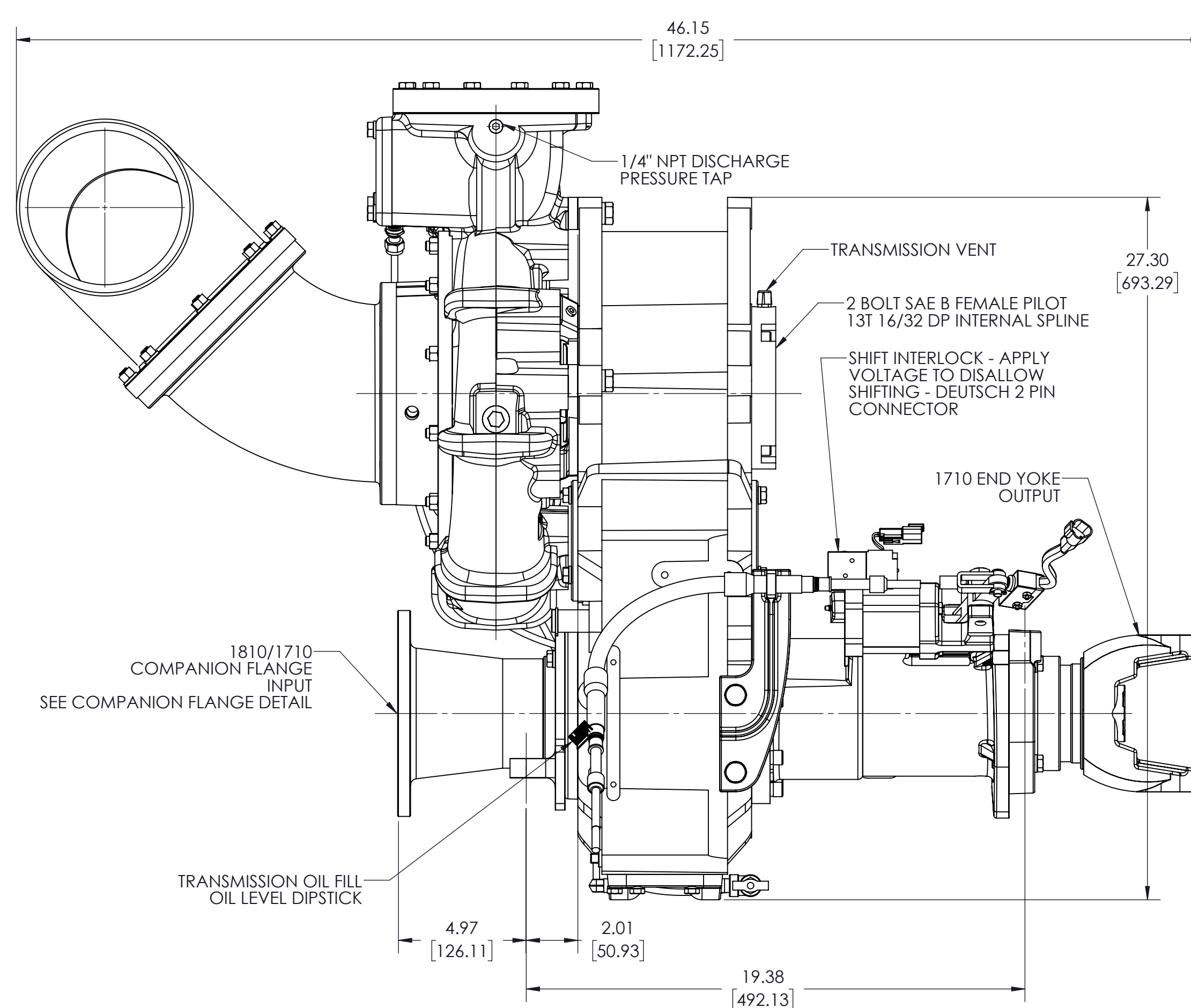
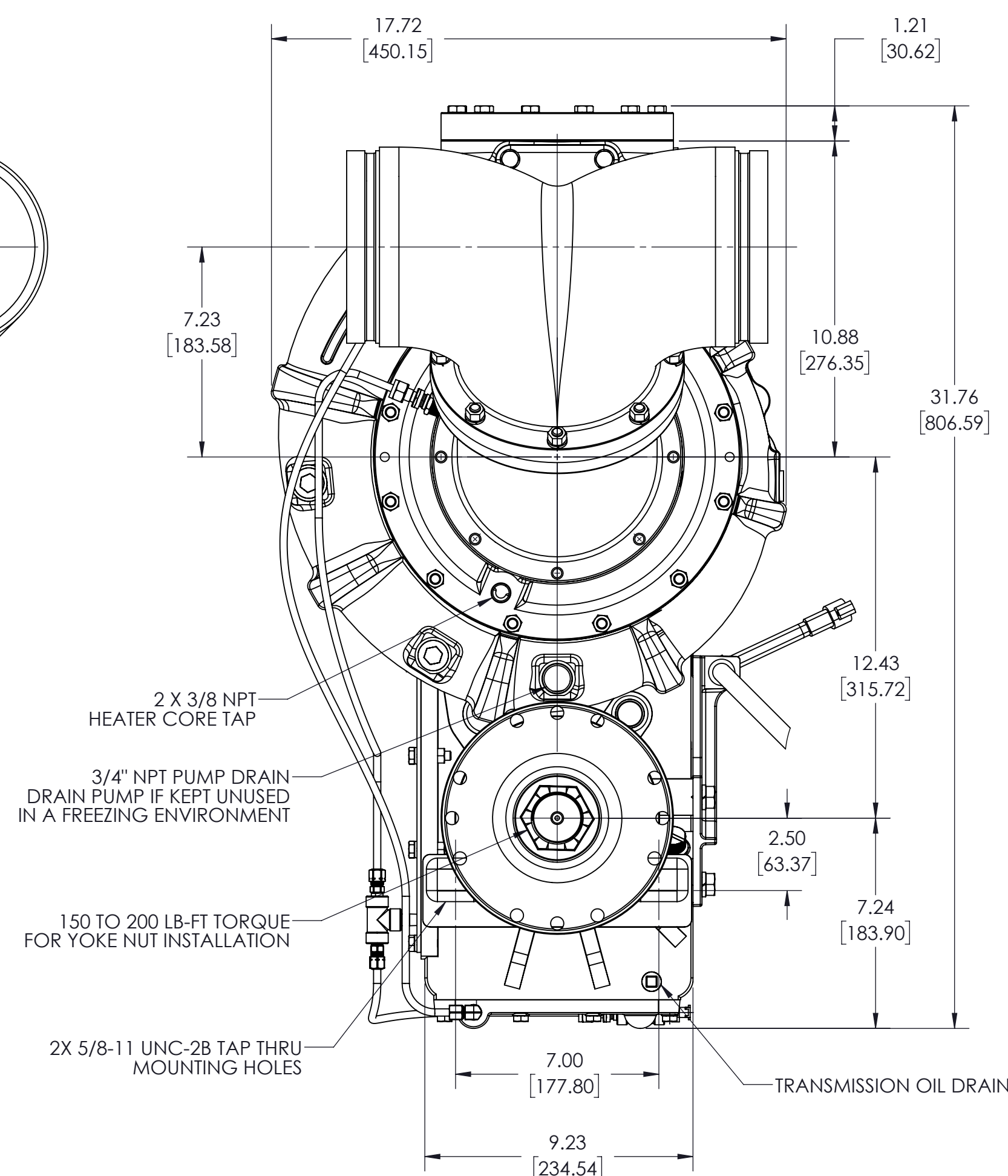
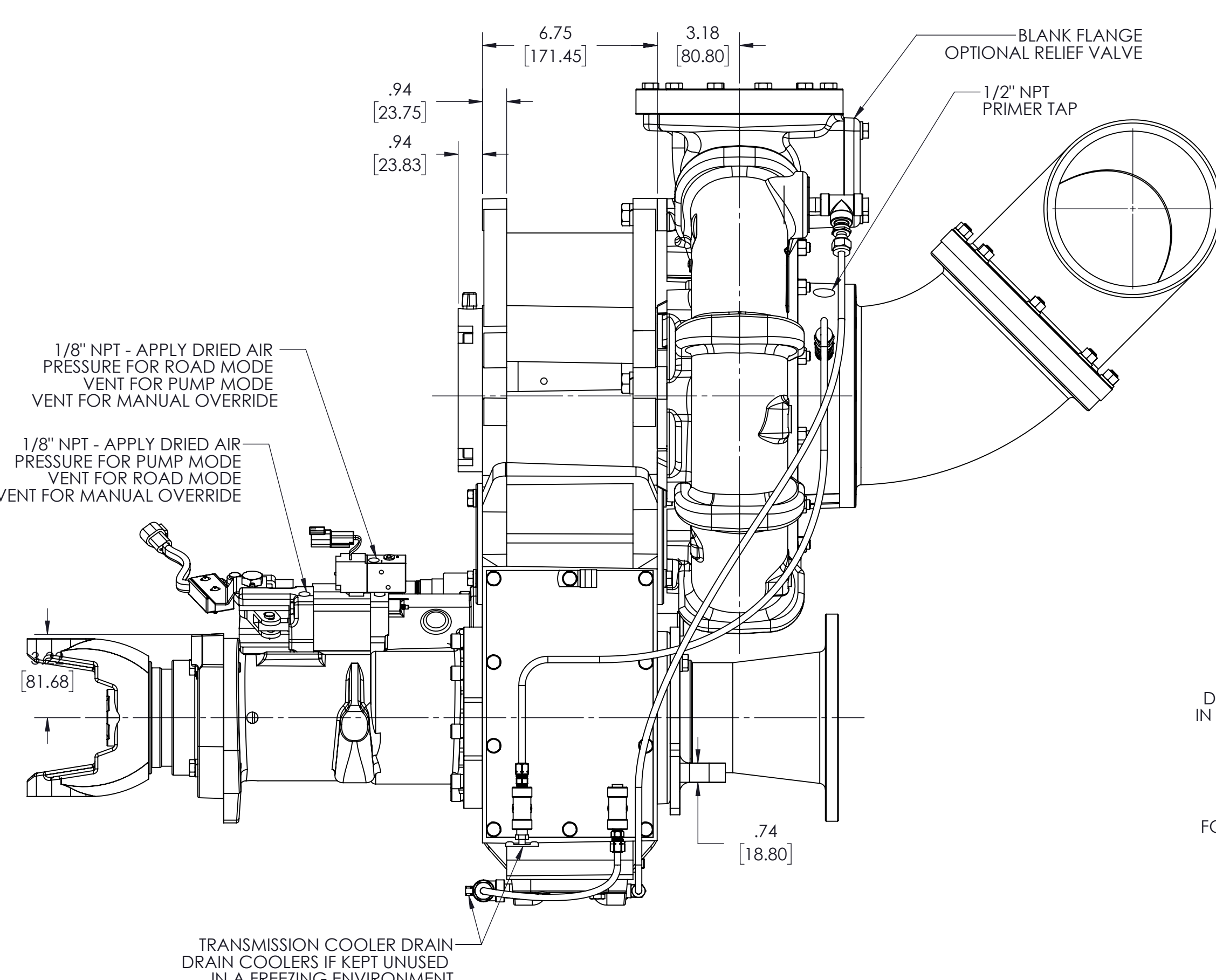
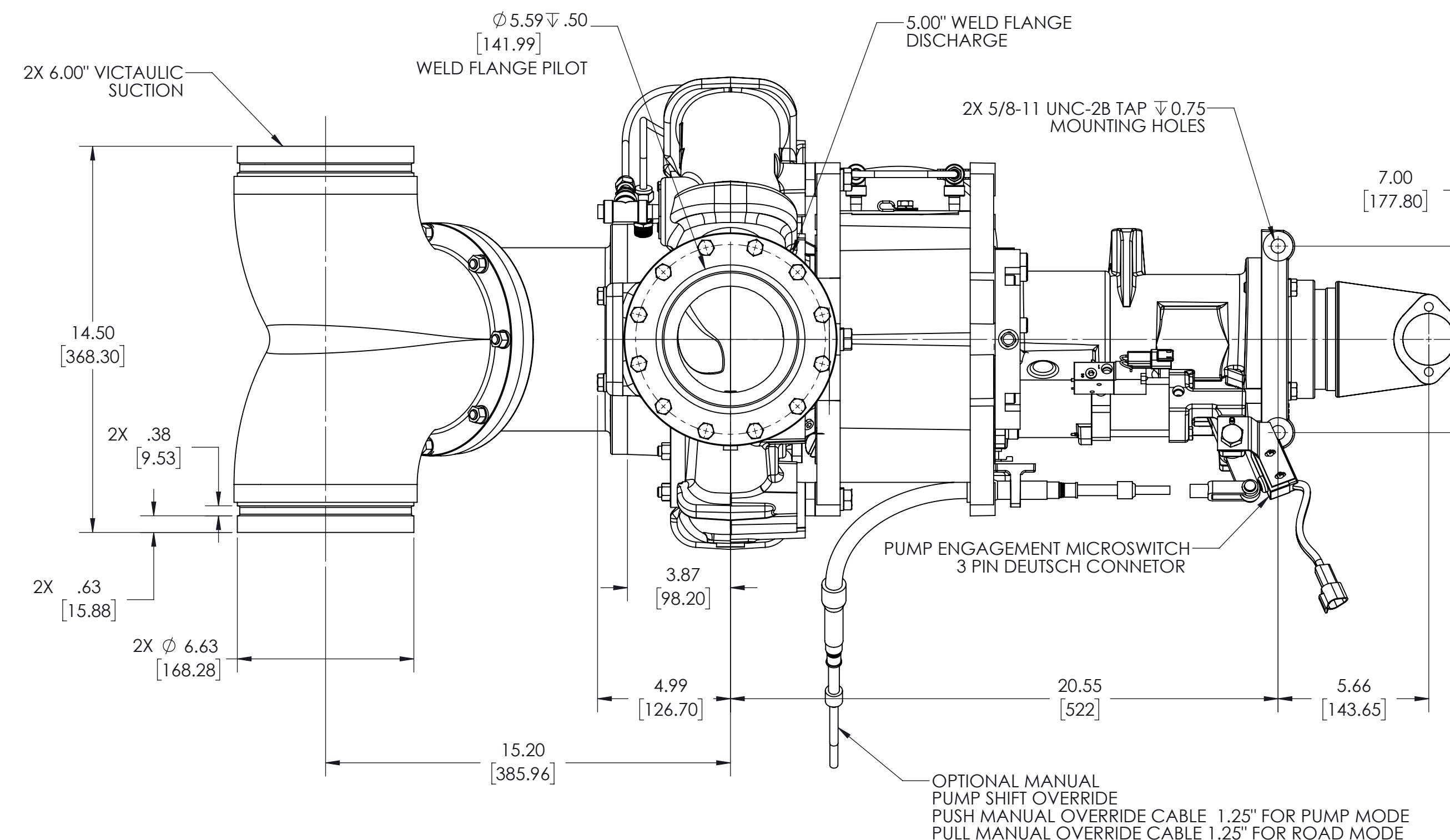
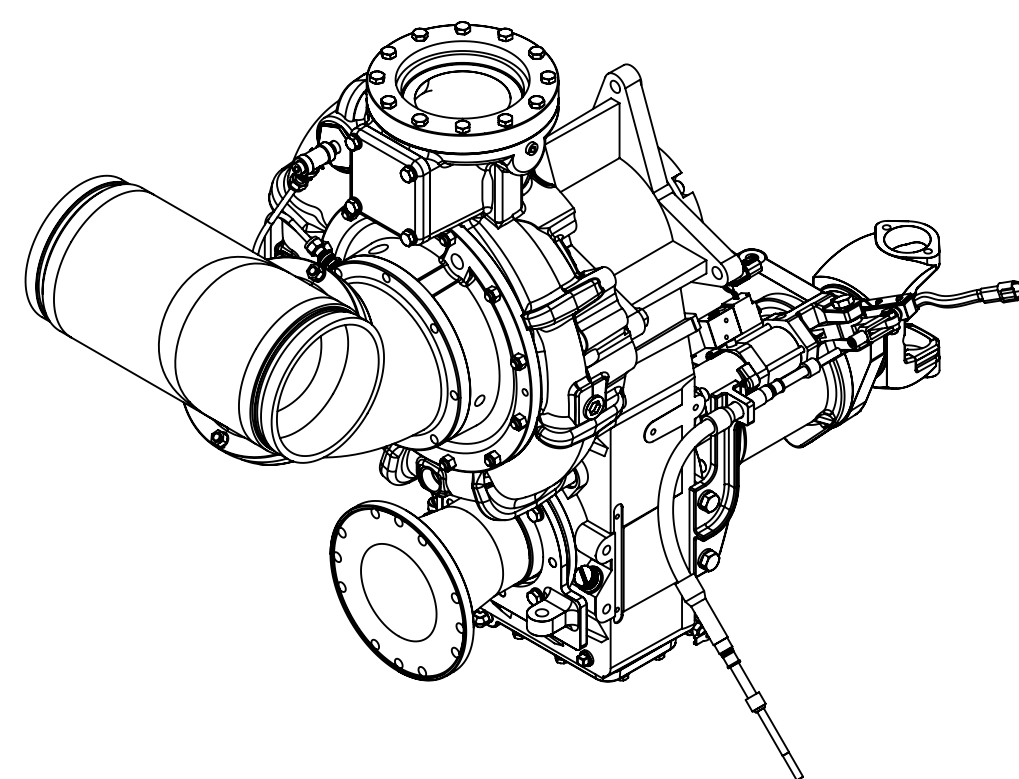
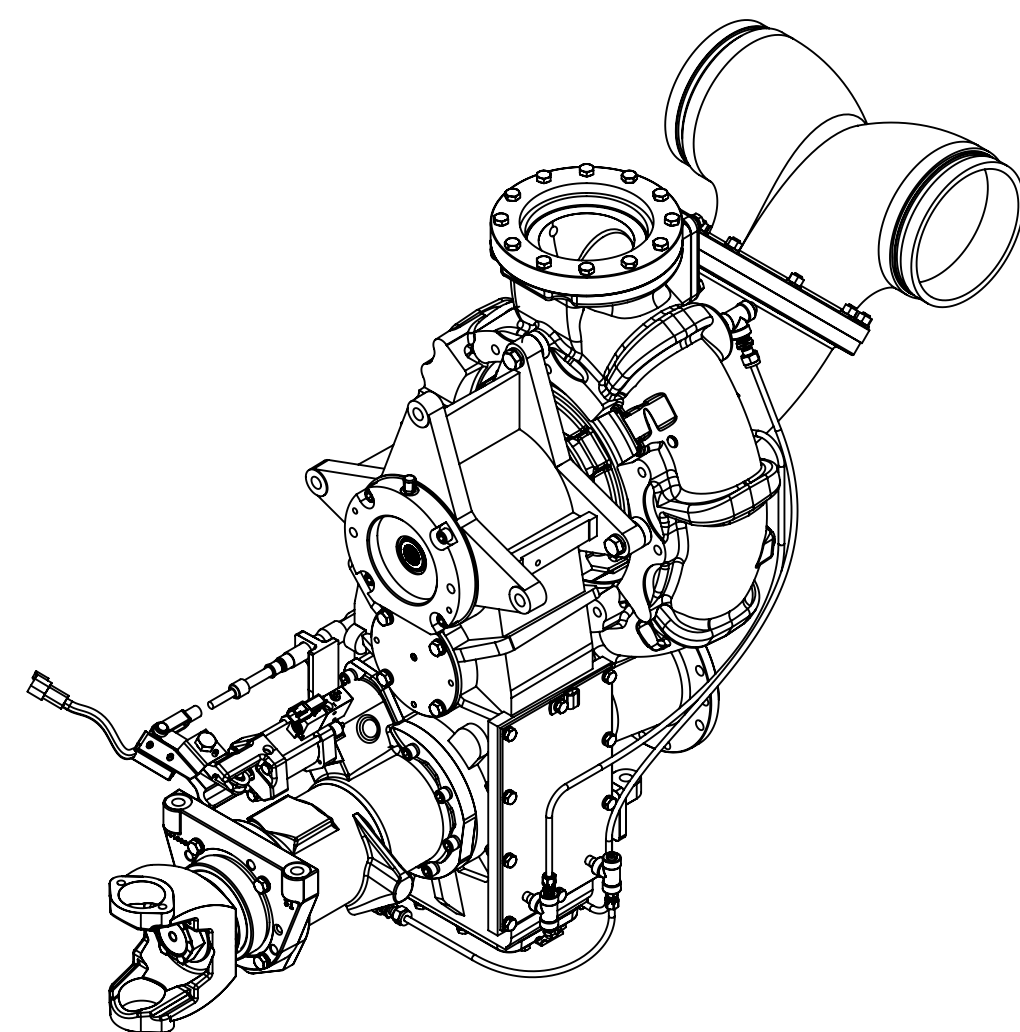

THIRD ANGLE PROJECTION		MODEL	SHEET
OLD PART NO.		DTD1003	1/1 D
TOLERANCE EXCEPT AS NOTED .000 ±.03 .000 ±.010 ANGLES ±1		<b>Darley</b> CHIPPewa FALLS, WI	
REMOVE SHARP EDGES	INCH [MILLIMETER]	DRWN	SMS
MATERIAL DESCRIPTION	MASS	CKHD	WAH
	586.09 LBS	DATE:	5/6/2020
THIS DESIGN IS THE PROPERTY OF WS DARLEY CO. - UNAUTHORIZED REPRODUCTION IS PROHIBITED		SCALE:	1:4
ALL DIMENSIONS IN INCHES UNLESS NOTED		<b>DO NOT SCALE PRINT</b> DWG - TSM, PUMP FORWARD SAE B HYD ADAPT, MANIFOLDS DTD1003	

# SPICER<sup>®</sup>

DRIVETRAIN COMPONENTS



## DRIVELINE INSTALLATION



**J3311-1-DSSP  
AUGUST 2008**

**Supersedes  
J3311-1-HVTSS, Dated  
February 2005**



# SPICER<sup>®</sup>

Drivetrain Products

## General Safety Information

To prevent injury to yourself and /or damage to the equipment:

- Read carefully all owners manuals, service manuals, and/or other instructions.
- Always follow proper procedures and use proper tools and safety equipment.
- Be sure to receive proper training.
- Never work alone while under a vehicle or while repairing or maintaining equipment.
- Always use proper components in applications for which they are approved.
- Be sure to assemble components properly.
- Never use worn-out or damaged components.
- Always block any raised or moving device that may injure a person working on or under a vehicle.
- Never operate the controls of the power take-off or other driven equipment from any position that could result in getting caught in the moving machinery.



### **WARNING: ROTATING DRIVESHAFTS**

- Rotating auxiliary driveshafts are dangerous. You can snag clothes, skin, hair, hands, etc. This can cause serious injury or death.
- Do not go under the vehicle when the engine is running.
- Do not work on or near an exposed shaft when engine is running.
- Shut off engine before working on power take-off or driven equipment.
- Exposed rotating driveshafts must be guarded.



### **WARNING: GUARDING AUXILIARY DRIVESHAFTS**

We strongly recommend that a power take-off and a directly mounted pump be used to eliminate the auxiliary driveshaft whenever possible. If an auxiliary driveshaft is used and remains exposed after installation, it is the responsibility of the vehicle designer and PTO installer to install a guard.



### **WARNING: USING SET SCREWS**

Auxiliary driveshafts may be installed with either recessed or protruding set screws. If you choose a square head set screw, you should be aware that it will protrude above the hub of the yoke and may be a point where clothes, skin, hair, hands, etc. could be snagged. A socket head set screw, which may not protrude above the hub of the yoke, does not permit the same amount of torquing as does a square head set screw. Also a square head set screw, if used with a lock wire, will prevent loosening of the screw caused by vibration. Regardless of the choice made with respect to a set screw, an exposed rotating auxiliary driveshaft must be guarded.



### **WARNING: THIS SYMBOL WARNS OF POSSIBLE PERSONAL INJURY.**

---

Introduction ..... 1

Driveshaft Torque ..... 2

Common Causes of Vibrations ..... 3

Universal Joint Operating Angles ..... 5

Eliminating Compound Angle Induced Vibrations ..... 11

Multiple Shaft Installations ..... 13

Mounting a Midship-Mounted PTO, Pump, or Auxiliary Transmission ..... 16

Maximum Safe Operating Speed ..... 18

---

## Introduction

### **This brochure is intended for:**

- Installers who install Spicer driveshafts into an application where the transmission and axle are not in direct line with each other, causing the driveshaft universal joints to operate at an angle.
- Anyone experiencing vibration problems with their application or their vehicle that driveshaft assembly balancing will not correct.
- Truck Equipment Distributors who:
  - Re-work a chassis to change the wheel base.
  - Install a midship mounted power take-off or fire pump.
  - Mount any other PTO-driven device such as a blower, hydraulic pump, or hydraulic motor.

Universal joint failures, as a rule, are of a progressive nature, which, when they occur, generally accelerate rapidly resulting in a mass of melted trunnions and bearings.

Some recognizable signs of universal joint deterioration are:

1. Vibrations - Driver should report to maintenance.
2. Universal joint looseness - End play across bearings.
3. Universal joint discoloration due to excessive heat build-up.
4. Inability to purge all four trunnion seals when re-lubing universal joint.

Items 2) thru 4) should be checked at re-lube cycle and, if detected, reported to the maintenance supervisor for investigation.

Experience with universal joint failures has shown that a significant majority are related to lubricating film breakdown. This may be caused by a lack of lubricant, inadequate lube quality for the application, inadequate initial lubrication, or failure to lubricate properly and often enough.

Failures which are not the result of lubrication film breakdown are associated with the installation, angles and speeds, and manufacturing discrepancies.

Driveshaft failures through torque, fatigue, and bending are associated with overload, excessively high universal joint angles, and drive shaft lengths excessive for operating speeds.

## Driveshaft Torque

The following problems are usually a result of torque overloads:

- Twisted driveshaft tube
- Broken yoke shaft, slip yoke, tube yoke, flange yoke, end yoke
- Broken journal cross

### How much torque can be generated in your application?

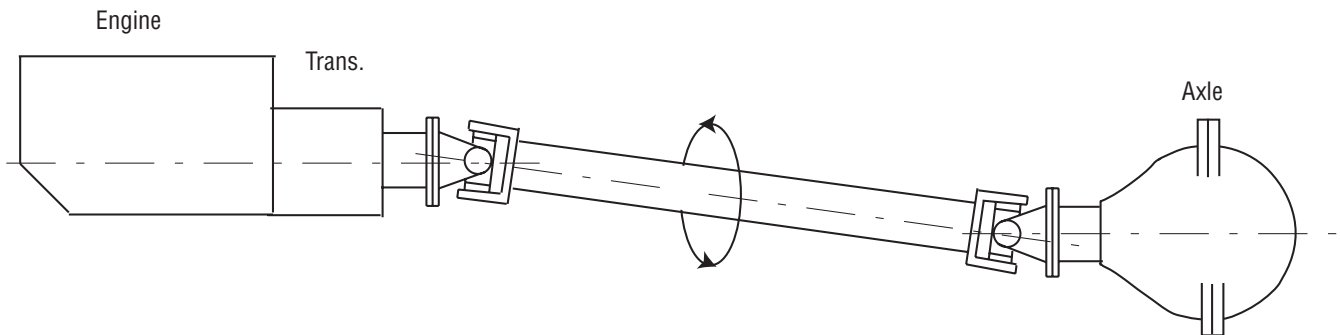

### How to Calculate Torque:

$$LGT = T \times TLGR \times TE \times SR \times TCR \times C$$

LGT = Maximum Driveshaft Low Gear Torque

T = Net Engine Torque or 95% of the Gross Engine Torque

TLGR = Transmission Low Gear Ratio (forward)\*

TE = Transmission Efficiency (automatic = 0.8; manual = 0.85)

SR = Torque Converter Stall Ratio (if applicable)

TCR = Transfer Case Ratio (if applicable)

C = Transfer Case Efficiency (if applicable, 0.95)

### How to Calculate Wheel Slip:

$$WST = (.71 \times W \times RR) / (11.4 \times AR)$$

WST = Wheel Slip Torque Applied to the Driveshaft

W = Axle Capacity (lbs)

RR = Tire Rolling Radius (in)

AR = Axle Ratio

### For On Road Applications

Relate the lesser of above to Spicer universal joint ratings. If your torque exceeds the Spicer rating for the universal joint used in your application, switch to a size with a rating compatible to your calculation. However, the series selected cannot be more than one series below the series called for by the LGT calculation.

### For Off Road or On-Off Road Applications

Use Low Gear Torque value only to verify or switch to a size with a rating compatible to your calculation.



## Common Causes of Vibrations

The three most common causes of driveshaft vibration are: Driveshaft Imbalance, Critical Speed, and Universal Joint Operating Angles.

### Driveshaft Imbalance

Eliminate the potential for balance problems before you undertake any other measures.

A driveshaft on a vehicle usually rotates at a higher rate of speed than the tire. For that reason, like tires, driveshafts should be balanced.

Any time you build or rework a driveshaft, make sure it is dynamically balanced at, 3000 RPM for Light Duty or 2500 RPM for Heavy Duty, to the following specifications:

Series	Specification
1310, 1330	.375 oz-in total at each end of shaft *
1350, 1410	.500 oz-in total at each end of shaft *
1480 - 1880	1.00 oz-in for each ten pounds of driveshaft weight divided proportionally at each end of shaft
* Passenger Car, Light Truck, Van, and SUV only. Industrial, Mobile Off-Highway, PTO, etc. same as 1480 - 1880.	

### Critical Speed

Every driveshaft has a critical speed. Critical speed is the point at which a rotating driveshaft begins to bow off its normal rotating centerline.

Driveshafts begin to vibrate as they approach critical speed. If they are operated at near critical speed for an extended period, they often fail. This can damage the vehicle and possibly injure persons nearby.

As a driveshaft fabricator or installer, you are responsible for checking the safe operating speed of any driveshaft you fabricate or specify into an application. Make sure it will not operate at a speed higher than Spicer's recommended safe operating speed. Use Spicer Calculator (P/N J 3253) to determine safe operating speed.

### Checking for a Possible Critical Speed Problem

Here is what you must do to make sure you won't have a critical speed problem:

- Determine the safe operating speed of the driveshaft you want to use in your application. Insert the tube diameter and center-to-center installed length of the shaft you want to use into a Spicer Safe Operating Speed Calculator (P/N. J3253). The calculator will tell you the safe operating speed of the shaft you have chosen.
- Determine the NORMAL and MAXIMUM POSSIBLE operating speed of the driveshaft.  
REMEMBER:
  - On vehicles with a standard transmission that have a 1:1 direct drive high gear and no overdrive, MAXIMUM POSSIBLE driveshaft RPM is the same as the maximum possible ENGINE RPM.
  - On vehicles that have an overdrive transmission, MAXIMUM POSSIBLE driveshaft RPM is higher than maximum possible ENGINE RPM.

## Maximum Possible Driveshaft RPM

To calculate the maximum possible driveshaft RPM in vehicles having an overdrive transmission, divide the maximum possible engine RPM by the overdrive ratio. (See examples below.)

Example 1:
Max. engine RPM: 2100
Overdrive ratio: .79
$2100 / .79 = 2658$ maximum possible driveshaft RPM

Example 2:
Max. engine RPM 6000
Overdrive ratio: .66
$6000 / .66 = 9091$ maximum possible driveshaft RPM

Compare the maximum possible driveshaft RPM with the safe operating speed determined from the Safe Operating Speed Calculator. If the maximum possible driveshaft RPM meets or exceeds the safe operating speed determined from the calculator, you must do whatever is required to raise the critical speed of the driveshaft you have chosen for the application.

### Sample Specification:

To specify a driveshaft for the application described in Example 1 above, compare the safe operating speed for the driveshaft selected with the maximum possible driveshaft RPM calculated (2658 RPM). Make sure the safe operating speed of the driveshaft is greater than 2658 RPM.

### Changing the Safe Operating Speed of a Driveshaft

A driveshaft's safe operating speed can be raised by increasing its tube diameter or by shortening the installed center-to-center length of the driveshaft. Changing the installed length of a driveshaft will require the use of multiple driveshafts with center bearings.

**Important:** The critical speed of an assembly can be affected by driveshaft imbalance, improper universal joint operating angles, or improperly phased driveshafts. (A properly phased driveshaft has the in-board yokes of the shaft in line with each other.) Each of the above items will tend to lower the true critical speed from the values shown on the calculator.

Since critical speed can ultimately cause driveshaft failure, it is extremely important to be very precise in all applications.

## Universal Joint Operating Angles

### Every Universal Joint that Operates at an Angle Creates a Vibration

Universal joint operating angles are probably the most common causes of driveline vibration in vehicles that have been reworked, or in vehicles that have had auxiliary equipment installed.

Universal joint operating angles are a primary source of problems contributing to:

- Vibrations
- Reduced universal joint life
- Problems with other drivetrain components that may include:
  - Transmission gear failures
  - Synchronizer failures
  - Differential problems
  - Premature seal failures in axles, transmissions, pumps, or blowers
  - Premature failure of gears, seals, and shafts in Power Take-Offs

When you rework a chassis or install a new driveshaft in a vehicle, make sure that you follow the basic rules that apply to universal joint operating angles:

**RULE 1:** UNIVERSAL JOINT OPERATING ANGLES AT EACH END OF A DRIVESHAFT SHOULD ALWAYS BE AT LEAST 1 DEGREE.

**RULE 2:** UNIVERSAL JOINT OPERATING ANGLES ON EACH END OF A DRIVESHAFT SHOULD ALWAYS BE EQUAL WITHIN 1 DEGREE OF EACH OTHER (ONE HALF DEGREE FOR MOTOR HOMES AND SHAFTS IN FRONT OF TRANSFER CASE OR AUXILIARY DEVICE).

**RULE 3:** FOR VIRTUAL VIBRATION FREE PERFORMANCE, UNIVERSAL JOINT OPERATING ANGLES SHOULD NOT BE LARGER THAN 3 DEGREES. IF THEY ARE, MAKE SURE THEY DO NOT EXCEED THE MAXIMUM RECOMMENDED ANGLES.

A universal joint operating angle is the angle that occurs at each end of a driveshaft when the output shaft of the transmission and driveshaft and the input shaft of the axle and driveshaft are not in line. (See Fig 1)

The connecting driveshaft operates with an angle at each universal joint. It is that angle that creates a vibration.

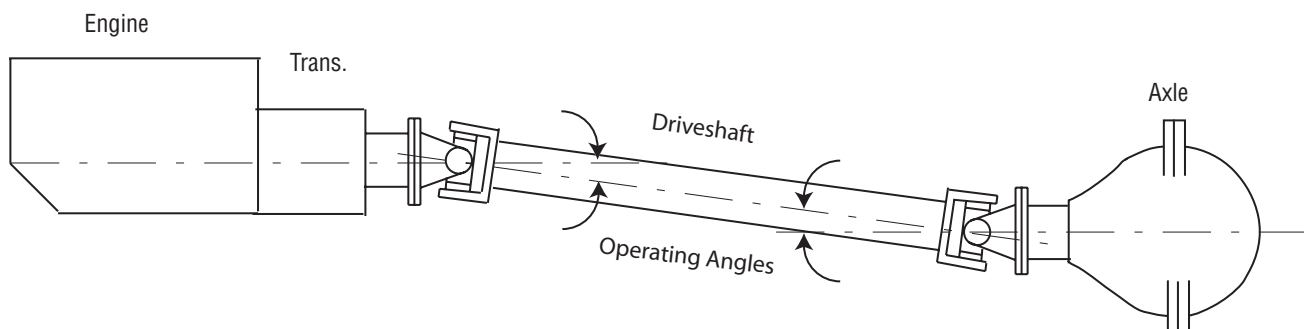
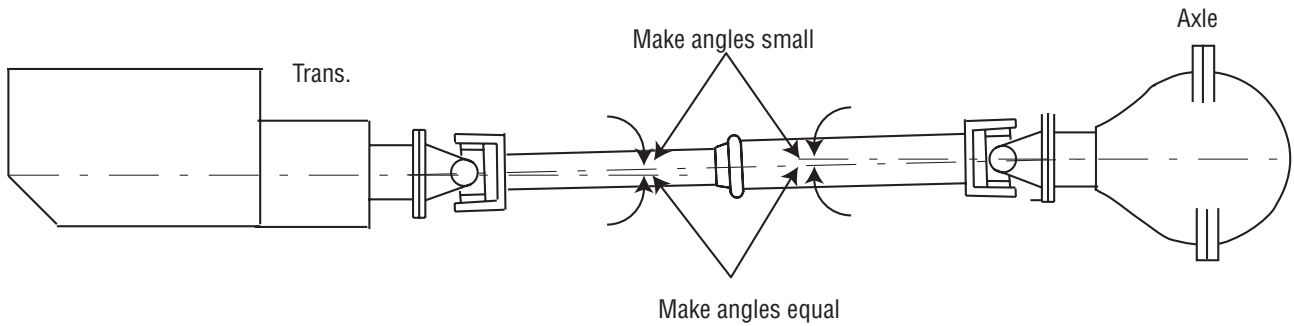

**Figure 1**

## Reducing and Canceling Vibration

A key point to remember about universal joint operating angles: To reduce the amount of vibration, the angles on each end of a driveshaft should always be **SMALL**.

To cancel an angle vibration, the universal joint operating angles need to be **EQUAL** within 1 degree at each end of a driveshaft. On motor home applications and auxiliary transmission installations, the tolerance is 1/2 degree. (See Fig 2)



**Figure 2**

## Single Plane and Compound Universal Joint Operating Angles

There are two types of universal joint operating angles: Single Plane and Compound.

### Single Plane

Single Plane angles occur when the transmission and axle components are in line when viewed from either the top or side, but not both.

Determining the universal joint operating angle in an application where the components are in line when viewed from the top, but not in line when viewed from the side, is as simple as measuring the slope of the components in the side view, and adding or subtracting those slopes to determine the angle. (See Fig. 3)

These angles should be **small** and **equal** within 1 degree.

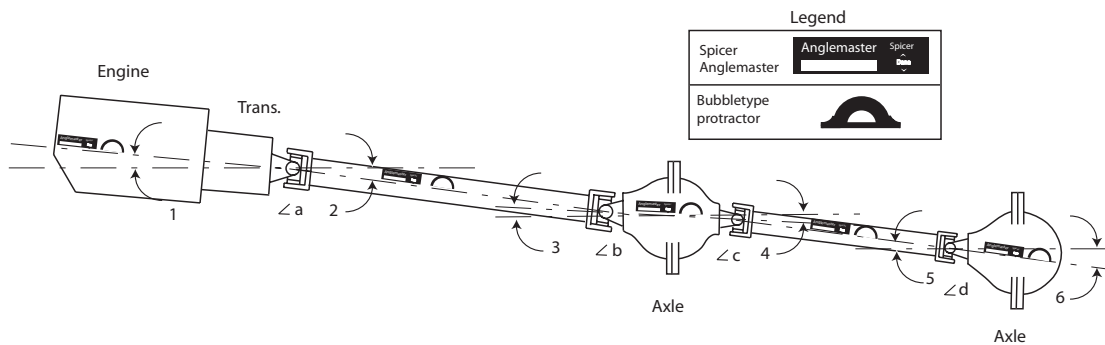

**Figure 3**

The most convenient way to determine universal joint angles in the side view is through the use of a Spicer Anglemaster™ or a bubble type protractor.

Using an Anglemaster or a bubble protractor, record inclination angles of drivetrain components. Set Anglemaster or protractor on machined surfaces of engine, transmission, axle, or on machined lugs of transmission and axle yoke(s).

**Note:** Universal joint angles can change significantly in a loaded situation. Therefore, check vehicle loaded and unloaded to achieve the accepted angle cancellation.

### Example:

Engine-Transmission Output	4°30' Down (1)
Main Driveshaft	7°00' Down (2)
Input 1st Rear Axle	4°00' Up (Input Shaft Nose Up) (3)
Output 1st Rear Axle	4°00' Down (4)
Inter-axle Shaft	7°00' Down (5)
Input 2nd Rear Axle	4°15' Up (Pinion Shaft Nose Up) (6)
Note: If inclination of driveshaft is opposite connecting component, add angles to obtain the universal joint operating angle.	
Angle a = (2) - (1) = 7°00' - 4°30' = 2°30' (2.50°)	
Angle b = (2) - (3) = 7°00' - 4°00' = 3°00' (3.00°)	
Angle c = (5) - (4) = 7°00' - 4°00' = 3°00' (3.00°)	
Angle d = (5) - (6) = 7°00' - 4°15' = 2°45' (2.75°)	

Determining the universal joint operating angles on a driveshaft that is straight when viewed from the side and offset when viewed from the top requires the use of a special chart (See Angle Chart). In this type of application, the centerlines of the connected components **must be parallel** when viewed from the top as shown. These angles also should be **small** and **equal** within 1 degree. (See Fig. 4)

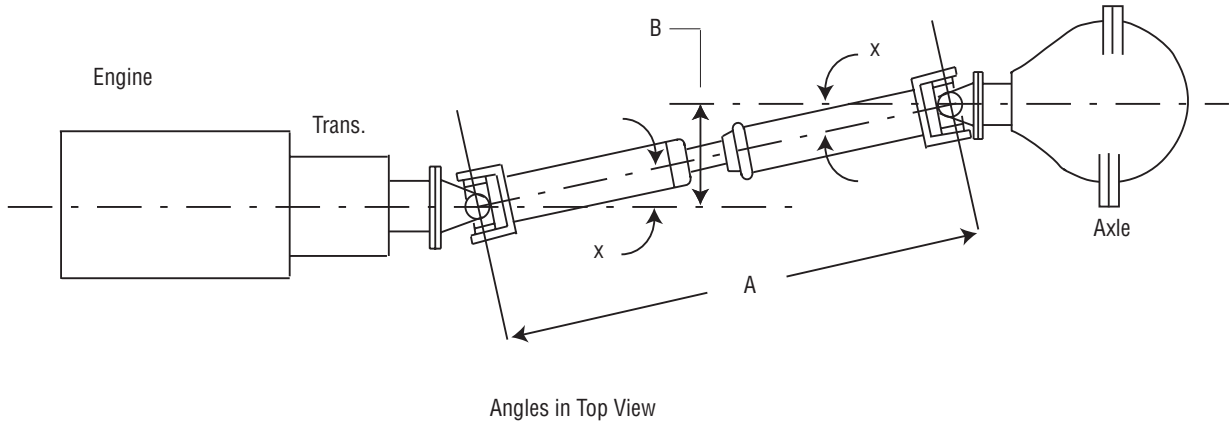

**Figure 4**

Measure dimensions "A" and "B" shown in figure 4. Use the instructions in the angle chart below to determine the size of the angle. Look at the Angle Chart and note that the smaller the offset, the smaller the resultant angle.

To reduce the possibility of vibration, keep any offset between connected points to a minimum.

There are two things you can do to always make sure Single Plane angles are SMALL and EQUAL: Make sure the transmission and axle are mounted so their centerlines are parallel when viewed from both the side and the top. Make sure the offset between them is small in both views.

## ANGLE CHART

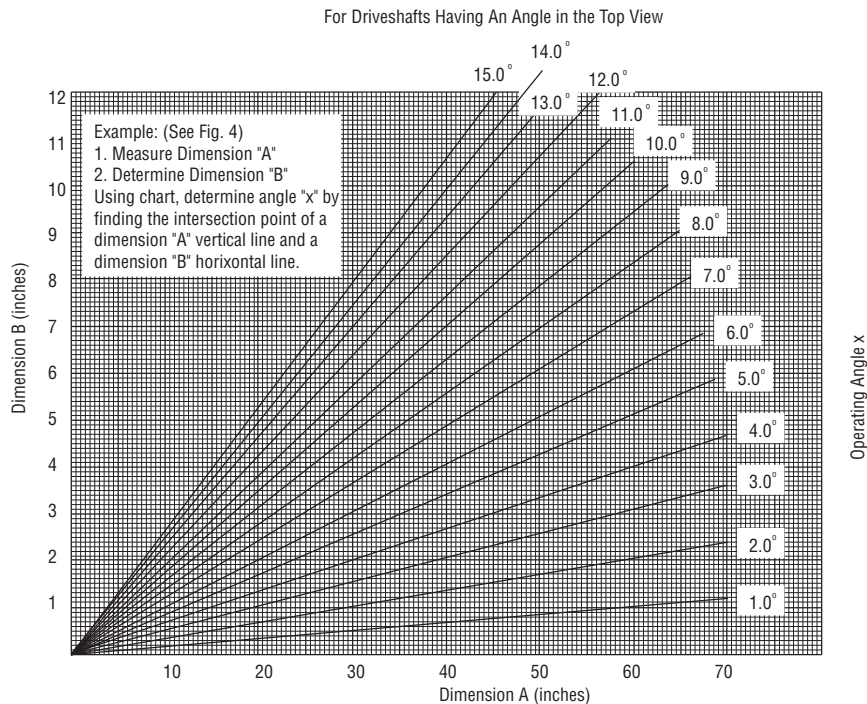

## Compound Angles

Compound universal joint operating angles occur when the transmission and axle are not in line when viewed from BOTH the top and side. Their centerlines, however, are parallel in both views. (See Fig. 5)

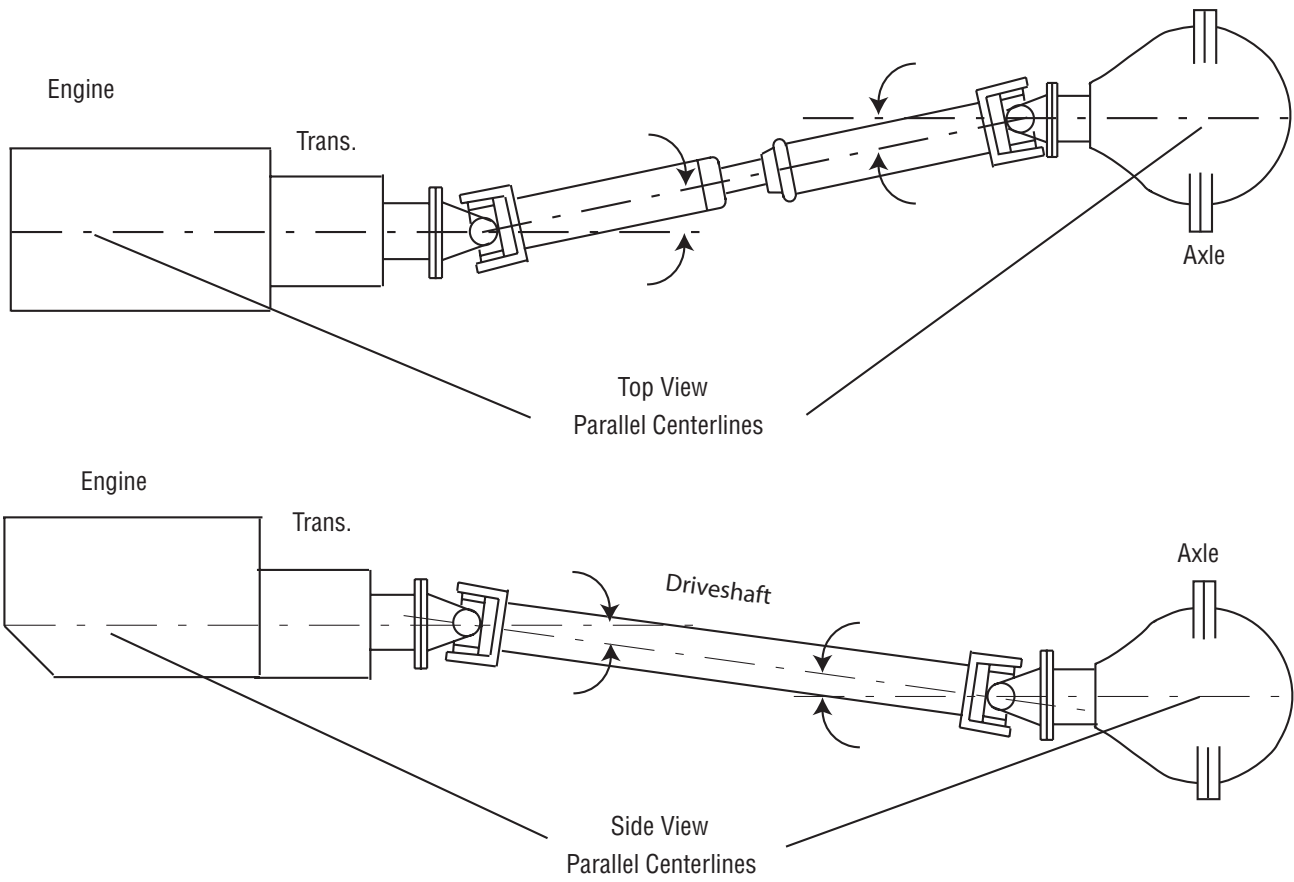

**Figure 5**

When you have a compound angle, you have to calculate the "True Universal Joint Operating Angle" of each universal joint. It is the True Universal Joint Operating Angle that must meet the three rules shown on page 5.

## True Universal Joint Operating Angle

The True Universal Joint Operating Angle, which must be calculated for each end of the shaft with compound angles, is a combination of the universal joint operating angle in the top view, as determined from the chart, and the measured universal joint operating angle in the side view.

To determine the true universal joint operating angle for one end of a shaft, (compound angle  $C^\circ$  in the formula shown in Fig. 6) insert the universal joint operating angle measurement obtained in the side view and the universal joint operating angle obtained from the chart into the formula.

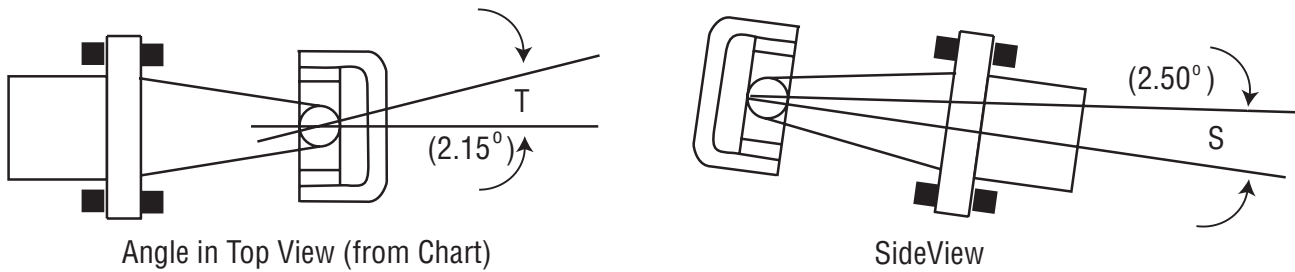

$$\text{Compound Angle } (C^\circ) = \sqrt{T^2 + S^2}$$

$$T = 2.15^\circ \text{ (A calculated angle)}$$

$$S = 2.5^\circ \text{ (The measured angle)}$$

$$C = \sqrt{2.15^2 + 2.5^2}$$

$$C = \sqrt{10.873}$$

$$C = 3.3^\circ \text{ (True operating angle)}$$

**Figure 6**

Do the same for the other end of the shaft. Compare the resultant calculated universal joint operating angle for each end. They should be EQUAL within 1 degree. If they're not, the driveshaft will vibrate.



## Eliminating Compound Angle Induced Vibrations

Compound universal joint operating angles are one of the most common causes of driveline vibration. To avoid these problems, remember these important points:

- When setting up an application that requires compound universal joint operating angles, always keep the centerlines of the transmission and axle parallel in both views.
- Always keep the offset between their horizontal and vertical centerlines small.

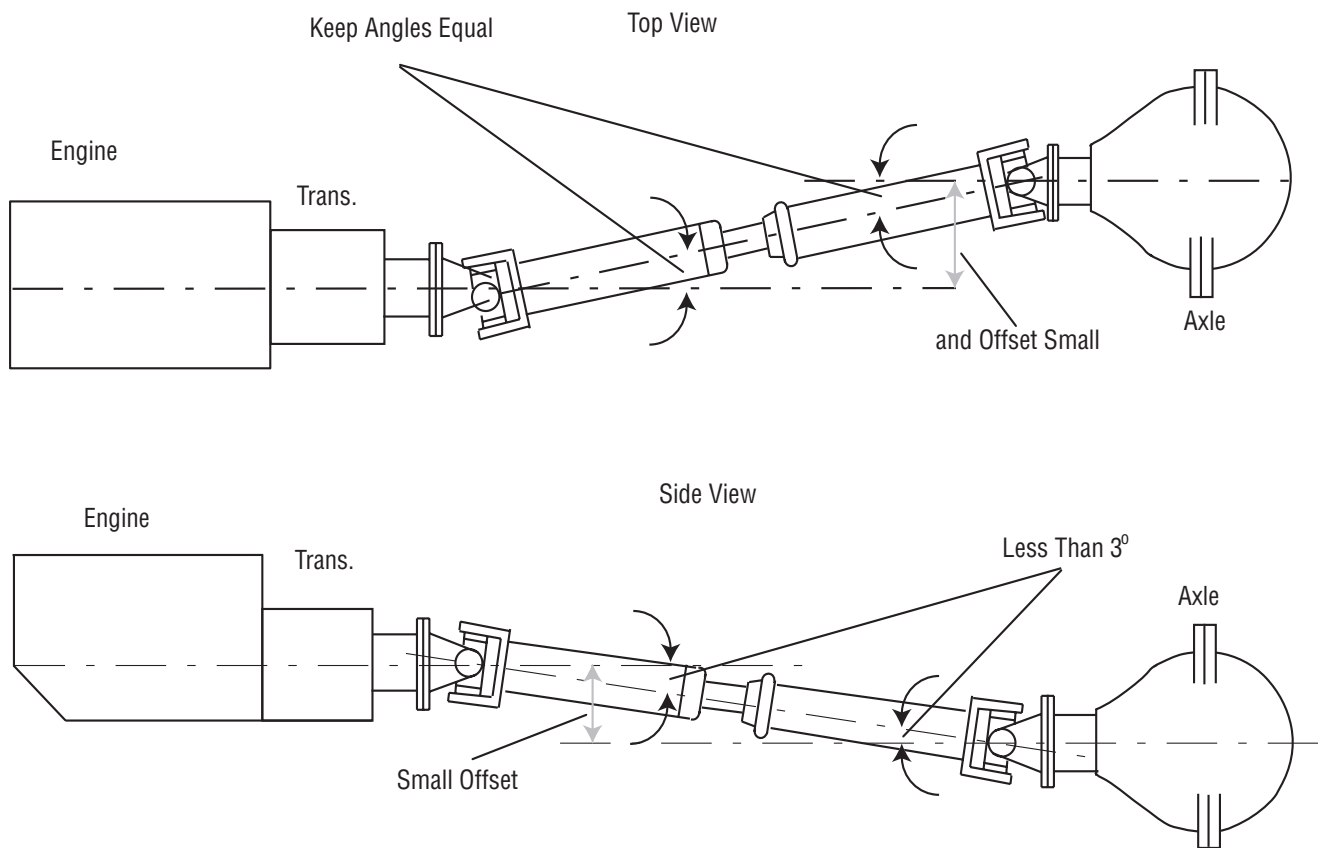

**Figure 7**

**Note:** Centerlines of transmission and axle must be parallel in both top and side views to use this method of determining true universal joint operating angle. Please contact Spicer Driveshaft Engineering if you have an application where the components cannot be installed with their centerlines parallel.

If adjustments must be made to the system:

- Install shims between the axle housing and springs to rotate the axle input yoke to change operating angles.
- Change operating angle on torque arm type suspensions by lengthening or shortening torque arms.
- Raise, lower, or shift side-to-side a pump, blower, or other piece of auxiliary equipment to change operating angles.

**Note:** It is important to remember to keep the centerlines of two components that are connected by a driveshaft parallel in both the top and side views, so the operating angles will ALWAYS be equal.

## Angle Size

The magnitude of a vibration created by a universal joint operating angle is proportional to the size of the universal joint operating angle. Spicer Engineers recommend true universal joint operating angles of 3 degrees or less.

Obtain the true universal joint operating angle, as explained above, and if it is greater than 3 degrees, compare it to this chart.

Driveshaft RPM	Maximum Operating Angle	Interaxle	
		Parallel	Intersecting
5000	3.2°	-	-
4500	3.7°	-	-
4000	4.2°	3.8°	3.8°
3500	5.0°	4.4°	4.4°
3000	5.8°	5.1°	4.8°
2500	7.0°	6.0°	4.8°
2000	8.7°	6.0°	4.8°
1500	11.5°	6.0°	4.8°

The angles shown on this chart are the maximum universal joint operating angles recommended by Spicer Engineers and are directly related to the speed of the driveshaft. Any universal joint operating angle greater than 3 degrees will lower universal joint life and may cause a vibration. Remember to check maximum safe driveshaft RPM by using the Spicer Safe Operating Speed Calculator.

## Multiple Shaft Installations

### Multiple Shaft Set Up Recommendations

In general, multiple shaft installations follow the same guidelines, except there are different recommendations for setting up the driveline:

- For a 2-shaft application, set up the first coupling shaft (sometimes called a jackshaft) so that the universal joint operating angle that occurs at the transmission end is 1 to 1-1/2 degrees. (See Fig. 8)

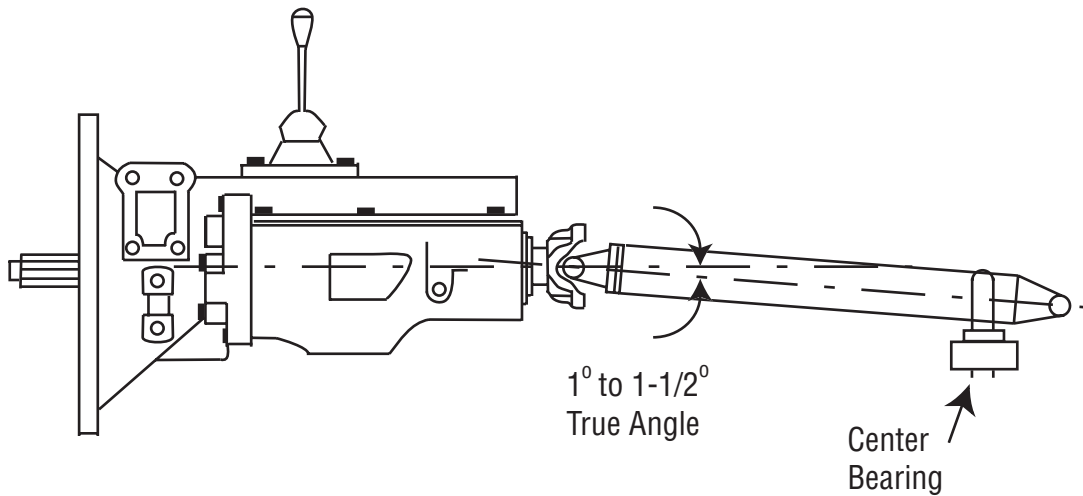
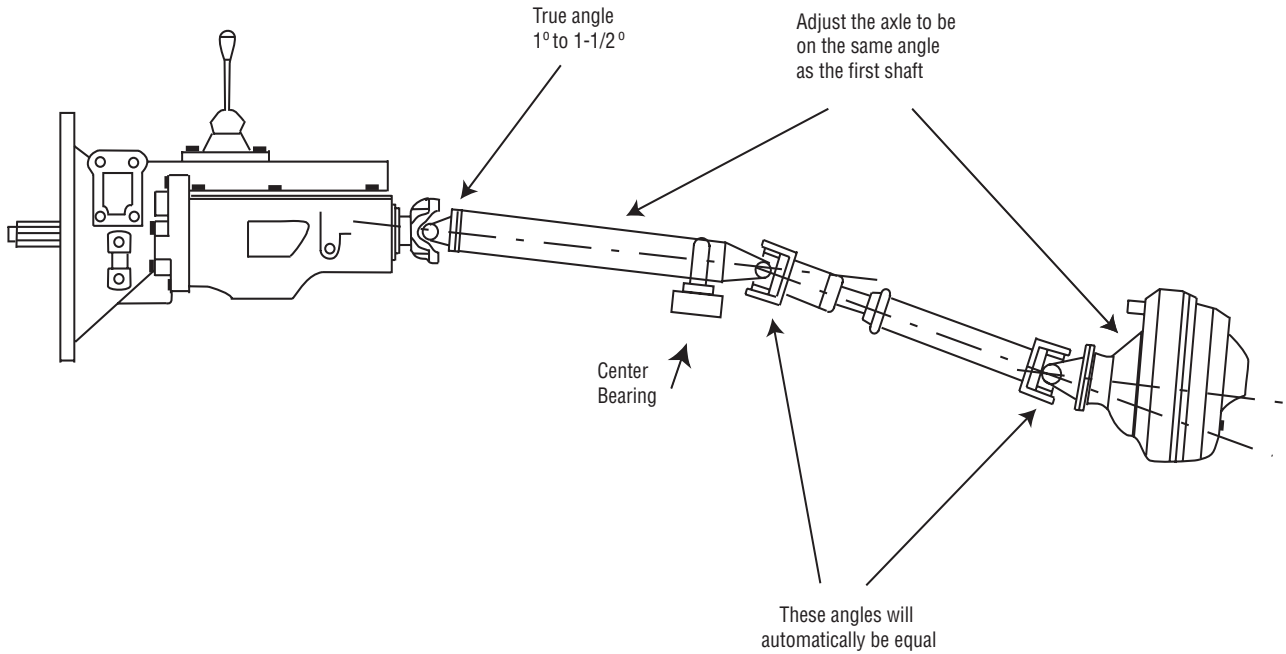

**Figure 8**

- Try to avoid building a compound universal joint operating angle into the first coupling shaft by installing it in line with the transmission.
- If it ends up being compound, make sure the true universal joint operating angle, determined by using the information mentioned earlier, is 1 to 1-1/2 degrees.

Install or tilt the axle so it is mounted on the same angle as the first coupling shaft (the centerlines of the axle and the first coupling shaft will be parallel).

**Note:** BY FOLLOWING THIS PROCEDURE, THE UNIVERSAL JOINT OPERATING ANGLE AT EACH END OF THE LAST SHAFT WILL AUTOMATICALLY BE EQUAL. (See Fig. 9)



**Figure 9**

If there is an offset in the installation of the axle, make sure it does not create too large of a compound universal joint operating angle. Whenever possible, mount the axle directly in line with the first coupling shaft (when viewed from the top).

Check the actual universal joint operating angle at the rear of the first coupling shaft. If it is less than 1° and the transmission universal joint operating angle is greater than 1.5°, rotate the end yoke at the center bearing position so that the ears of the yoke are 90° to the ears of the tube yoke on the transmission end of the coupling shaft. (See Fig. 10) As an alternative, rotate the slip yoke on the driveshaft 90° if the slip spline has 16 teeth.

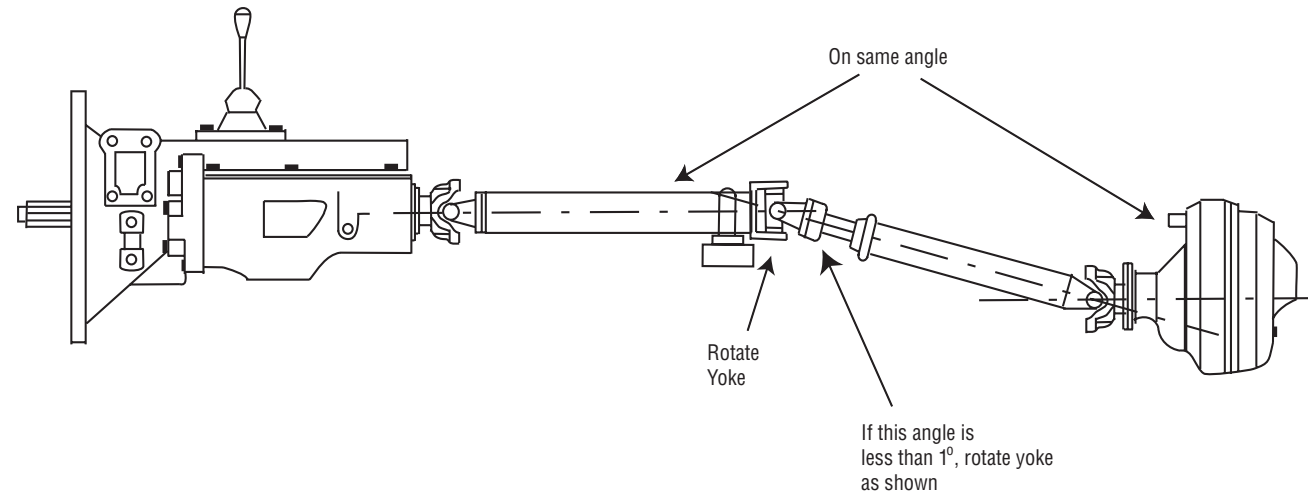
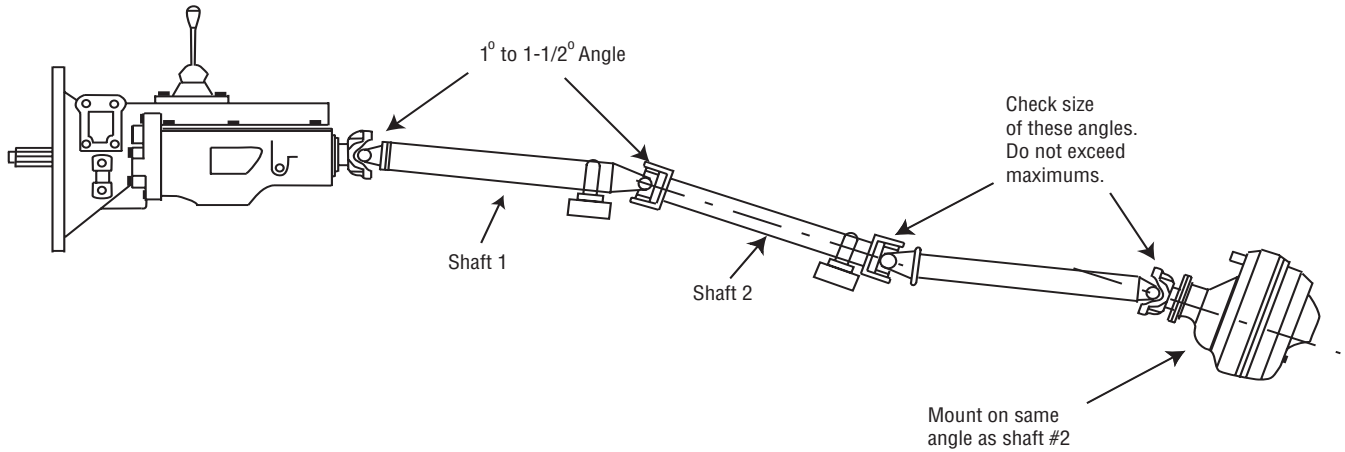

**Figure 10**

On applications having more than two shafts, mount the first coupling shaft as outlined in the preceding example, and each additional coupling shaft at a 1 to 1-1/2 degree universal joint operating angle to the previous coupling shaft.

Install or tilt the axle to the same angle as the last fixed coupling shaft so the centerline of the axle and the last fixed coupling shaft are parallel.

**Note:** THIS ASSURES THE UNIVERSAL JOINT OPEARTING ANGLE AT EACH END OF THE LAST SHAFT WILL AUTOMATICALLY BE EQUAL (See Fig. 11).



**Figure 11**

## Mounting a Midship-Mounted PTO, Pump, or Auxiliary Transmission

When installing a midship-mounted PTO, auxiliary transmission, or midship-mounted pump into the main driveline of a vehicle, install it at the same angle as the transmission. Keep the offset to a minimum to reduce universal joint operating angles.

**Note:** Do not make the universal joint operating angle less than  $1/2^\circ$ .

Before bolting the device in place, check the universal joint operating angles that occur at each end of the driveshaft. They must be  $1$  to  $1\text{-}1/2$  degrees and they must be equal to within  $1/2$  degree for this type of application.

If the device ends up being installed in direct line with the transmission, with little or no universal joint operating angle on the joints, raise or lower it so there is enough offset to create the required  $1$  to  $1\text{-}1/2$  degree universal joint operating angle on each end of the driveshaft. (See Fig. 12)

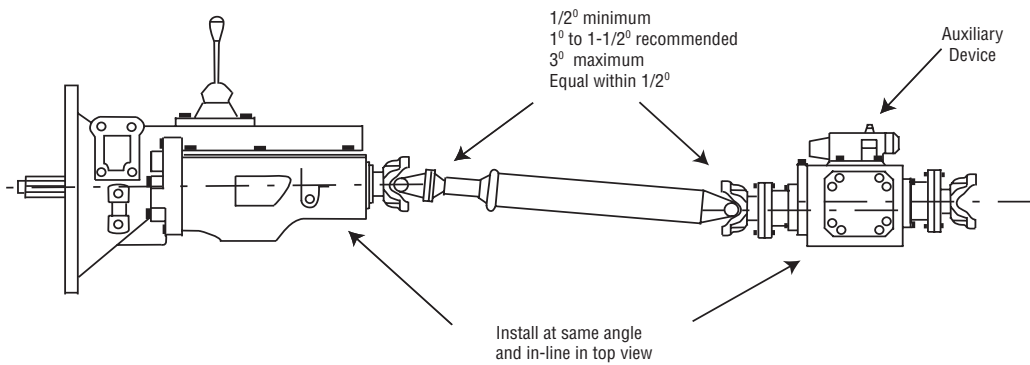

Figure 12

If there is only one driveshaft between the device and the rear axle, rotate the rear axle (using shims in the appropriate place) so it is the same angle as the device. This makes the universal joint operating angle at each end of the driveshaft equal (See Fig. 13). Check the size of the universal joint operating angles to determine if they meet recommendations.

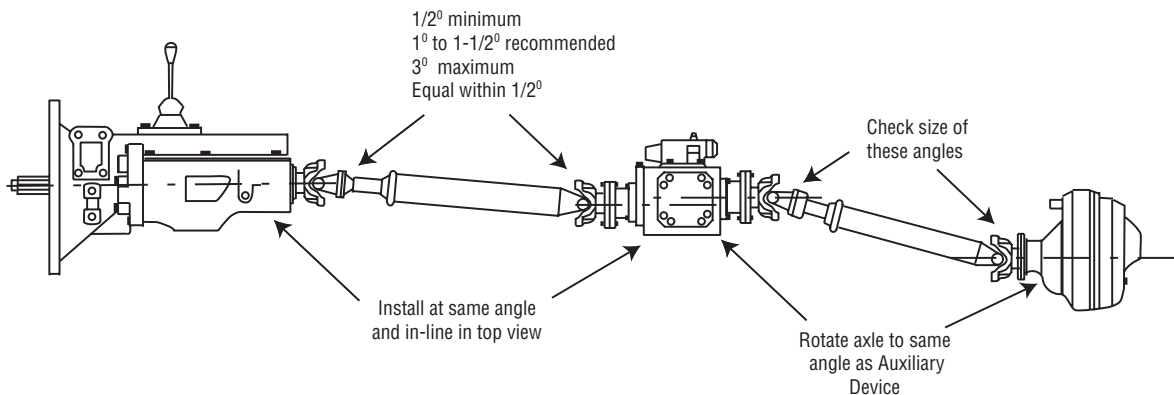
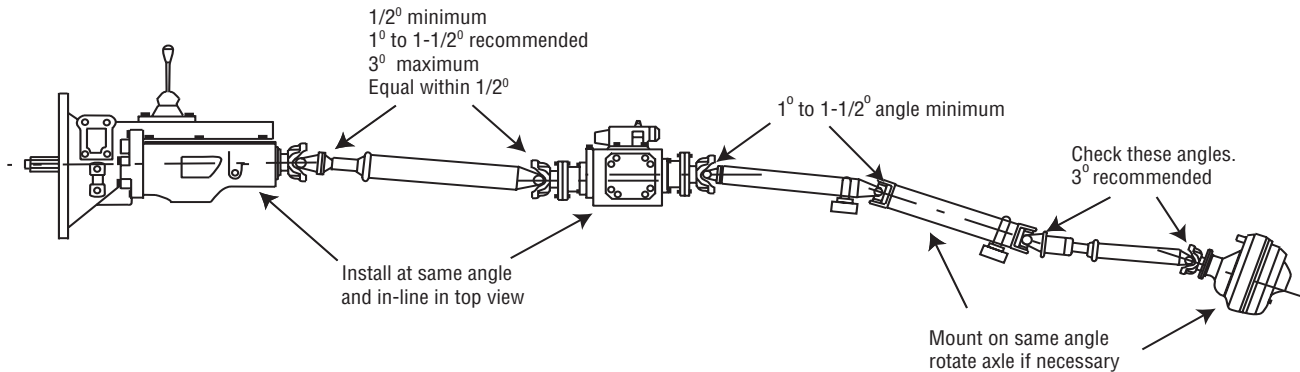

Figure 13

If there is more than one driveshaft between the device and the rear axle, install the driveshaft as outlined earlier with a 1 to 1-1/2 degree universal joint operating angle on the input end of each shaft. Then rotate the axle so it is on the same angle as the last fixed shaft. The universal joint operating angle on each end of the last shaft will automatically be equal. (See Fig. 14)



**Figure 14**

## Mounting a Remote-Driven Pump, Blower, or Similar Device

Remote mounted-pumps, blowers, or similar devices are usually driven by a side, top, or bottom-mounted PTO and use an auxiliary driveshaft.

Many times these devices are mounted to the vehicle frame or cross member. The usual method of mounting, where the driven device is mounted parallel with the ground without regard to the mounted angle of the PTO, will produce a vibration that may cause failure of the PTO, pump, blower, or other driven device.

Any remote driven device must be mounted parallel and in line, if possible, with the PTO.

To select the appropriate auxiliary driveshaft for these types of applications, you should consider proper torque, safe operating speed (which is different than the critical speed for tubular driveshafts), and angularity. (See Maximum Safe Operating Speed Chart on page 18).

An auxiliary driveshaft must be capable of transmitting the maximum torque and RPM required by the driven equipment. For most low-torque applications operating at less than 1200 RPM, solid bar-stock constructed driveshafts are adequate. For applications requiring additional torque or RPMs, tubular shafts should be fabricated.

## Maximum Safe Operating Speed

MAXIMUM OPERATING SPEED* BY TUBE SIZE, SOLID SHAFT SIZE, AND LENGTH											
*(For speeds over 6000 RPM, contact Spicer Universal Joint Division Engineering)											
TUBING	MAXIMUM INSTALLED LENGTH (IN INCHES) FOR GIVEN RPM										
Diameter & Wall Thickness W - Welded S - Seamless	Centerline to Centerline of Joints for a Two Joint Assembly or Centerline of Joint to Centerline of Center Bearing for a Joint and Shaft										
	RPM - Revolutions Per Minute										
	1000	1500	2000	2500	3000	3500	4000	4500	5000	5500	6000
1.750" x .065" W	82"	67"	58"	52"	-	-	-	-	-	-	-
1.250" x .095" S	64"	52"	45"	40"	37"	34"	32"	-	-	-	-
2.500" x .083" W	87"	70"	62"	55"	50"	45"	43"	41"	39"	37"	35"
3.000" x .083" W	-	-	85"	76"	70"	64"	60"	57"	54"	51"	49"
SOLID SHAFT DIAMETER											
.750"	42"	35"	30"	27"	25"	-	-	-	-	-	-
.812"	44"	36"	31"	28"	26"	-	-	-	-	-	-
.875"	46"	37"	32"	29"	27"	-	-	-	-	-	-
1.000"	49"	40"	35"	31"	28"	-	-	-	-	-	-
1.250"	55"	45"	39"	35"	32"	-	-	-	-	-	-

Maximum Operating Speed

To prevent premature wear, auxiliary driveshaft breakage, and possible injury to people or equipment, be aware of the critical speed of these types of driveshafts. Critical speed, explained earlier in this guide, is different for these solid shaft and small tube driveshafts.

Refer to the chart above for maximum safe operating speed information on these types of shafts.

If the chart indicates that the critical speed may be a problem, use multiple shafts. Be sure to use support bearings where necessary and set up the true universal joint operating angles as indicated earlier in this guide.

As with all driveshafts, auxiliary driveshafts should be:

- Carefully installed to minimize vibrations caused by incorrect universal joint operating angles
- Capable of absorbing shock loads
- Capable of changing length as needed
- Guarded so as to prevent inadvertent entanglement



---

### Special Notes Regarding Auxiliary Driveshafts



**WARNING:** Working on or near an auxiliary driveshaft when the engine is running is extremely dangerous and should be avoided. You can snag clothes, skin, hair, hands, etc. This can cause serious injury or death.

- Shut off engine before working on power take-off or driven equipment.
- Do not go under the vehicle when the engine is running.
- Do not engage or disengage driven equipment by hand from under the vehicle when the engine is running.
- Fasteners should be properly selected and torqued to the manufacturer's specifications.
- If a setscrew protrudes above the hub of an end yoke, you may want to replace it with a recessed (Allen-type) setscrew.
- If you decide that a recessed setscrew does not have enough holding power for your application and you must use a protruding setscrew, be sure no one can come in contact with the rotating driveshaft or the protruding setscrew.
- **Exposed rotating driveshafts must be guarded!**
- Lubricate auxiliary driveshafts according to manufacturer's specifications.





**SPICER<sup>®</sup>**

*Drivetrain Products*

**Dana Holding Corporation**  
**Spicer Service Parts**  
PO Box 321  
Toledo, Ohio 43697-0321  
1-800-SAY-DANA (729-3262)

[www.spicerparts.com](http://www.spicerparts.com)

**Dana Holding Corporation**  
**Spicer Service Parts - Canada**  
5095 South Service Road  
Beamsville, Ontario LOR 1B0

**Dana Holding Corporation**  
**Spicer Service Parts - International**  
(419) 861-6325

**J3311-1-DSSP**  
8/08  
Printed in U.S.A

© Dana Limited 2008.  
All rights reserved.

# SHIFT SAFETY INTERLOCK SCHEMATIC MID-SHIP GEAR CASE

The safety interlock prevents the main pump shift from actuating while the automatic truck transmission is in drive gear. This eliminates clashing and possible damage of the pump gear set.

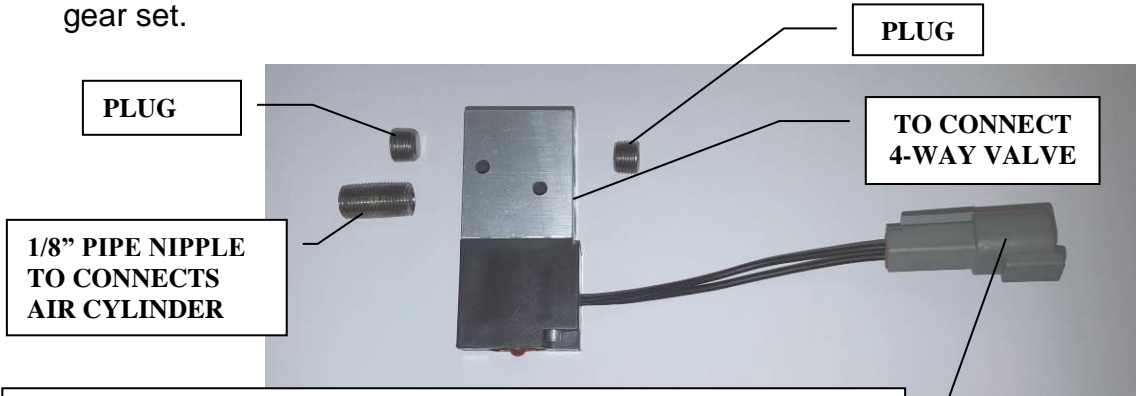

**-DEUTSCH 2-WAY RECEPTACLE DT04-2P.**  
**-SUPPLY VOLTAGE AND GROUND TO CLOSE VALVE WHEN MAIN CHASSIS TRANSMISSION IS IN PUMP GEAR (POLARITY IS NOT IMPORTANT)**  
**-THIS WILL PREVENT THE PUMP FROM SHIFTING WHEN THE MAIN CHASSIS TRANSMISSION IS IN PUMP GEAR**

**Assembly Notes:**

- 1) Use Loctite 565 PST or equivalent pipe sealant on tapered pipe joints. (DO NOT USE TEFLON TAPE)
- 2) DO NOT over tighten fittings, doing so may damage thread.

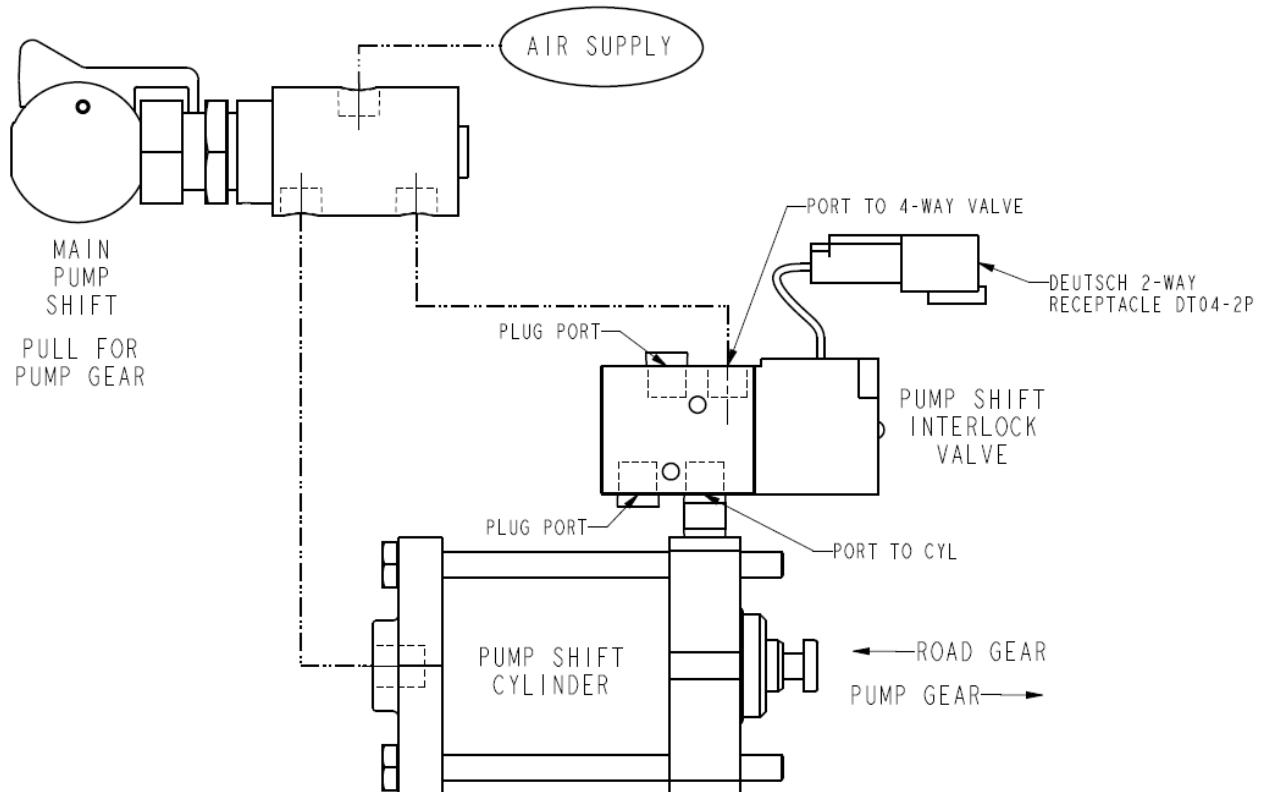

Prepared by: TED  
 Approved by: DJF

Date: Dec 07, 2015  
 Revision Date: Sep 28, 2016 - TED

Rev. #: 1  
 Page: 1 of 2

**1205562.doc**

